

SUZUKI

PARTS CATALOGUE

GSX150L6

(MB8NG4BA)



GIXXER

PRODUCED BY SUZUKI MOTORCYCLE INDIA PRIVATE LTD

P74

2015-4

1ST EDITION

PREFACE

When it becomes necessary to replace parts on SUZUKI MOTORCYCLES, always use SUZUKI GENUINE PARTS which have passed a strict inspection which guarantees quality and performance.

This parts catalogue covers the list of all service parts for SUZUKI GSX150L6.

INSTRUCTIONS FOR QUOTING THE CATALOGUE

1. DIMENSIONS

Dimensions of the parts in this catalogue are indicated in unit millimeters.

2. ABBREVIATIONS

Abbreviations used in this catalogue are as follows:

AR	: As required	NT	: Number of teeth
ASSY	: Assembly	OPT	: Optional
E. NO.	: Engine number	OS	: Over size
F. NO.	: Frame number	STD	: Standard
D	: Diameter of material	T	: Thickness
ID	: Inside diameter	US	: Under size
OD	: Outside diameter	W	: Width
L	: Length		
LH	: Left hand side		
RH	: Right hand side		
~100045	: Up to F. NO. A100-100045		
100046~	: From F. NO. A100-100046		
12 x 34 x 5.6 Figures in the description column		
	show the dimensions of parts.		
ID OD T(or W, L)			

→12345-56781 (Parts No.) : indicates that the parts number was changed to 12345-56781 and the new parts are interchangeable with the former ones but the former ones are not interchangeable with new ones.

←12345-56781 (Parts No.) : indicates that the former and new parts are interchangeable with each other and both are usable.

3. INNER PARTS OF ASSEMBLY

Part name with a dot (.) in front as shown in the description column indicates the component of the assembly also available individually.

4. MODIFICATION NOTICE

A parts bulletin will be sent to you on all occasions when changes in parts occur, including interchangeable modifications between new parts and old ones.

5. NOTE

5-1. There are some different parts from those of production models among spare parts for the administrative reasons and common use of them with other models.

5-2. In respect of rubber hoses and vinyl tubes, please be sure to use them by cutting off according to the length mentioned on parts catalogue or what is actually required on the vehicle.

5-3. Note that the drawings on the illustration page are for ready reference of spare parts number, not to be used as an assembly manual.
When assembling, use "SUZUKI SERVICE MANUAL".

6. SPECIFICATION CODE

This catalogue contains the parts for the model designed for the following spec. ;
spec. code : P74.

7. SERIAL FRAME NUMBER

GSX150L6 :

MILLIMETER → INCH CONVERSION CHART

	0	1	2	3	4	5	6	7	8	9
00	.000	.039	.079	.118	.157	.197	.236	.276	.315	.354
10	.394	.433	.472	.512	.551	.591	.630	.669	.709	.748
20	.787	.827	.866	.906	.945	.984	1.024	1.063	1.102	1.142
30	1.181	1.220	1.260	1.299	1.339	1.378	1.417	1.457	1.496	1.535
40	1.575	1.614	1.654	1.693	1.732	1.772	1.811	1.850	1.890	1.929
50	1.969	2.008	2.047	2.087	2.126	2.165	2.205	2.214	2.283	2.323
60	2.362	2.402	2.441	2.480	2.520	2.559	2.598	2.638	2.677	2.717
70	2.756	2.795	2.835	2.874	2.913	2.953	2.992	3.031	3.071	3.110
80	3.150	3.189	3.228	3.268	3.307	3.346	3.386	3.425	3.465	3.504
90	3.543	3.583	3.622	3.661	3.701	3.740	3.780	3.819	3.858	3.898

How to read

	0	1	2	3	4
00
10
20	0.906	...
30

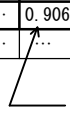
 23 millimeters equal 0.906 inch

Contents are subject to change without notice or obligation.

FIG. 102A

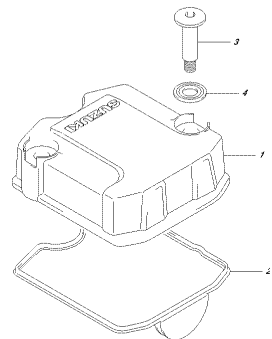

GSF650E PPL 102A
CRANKCASE COVER

FIG. 103A

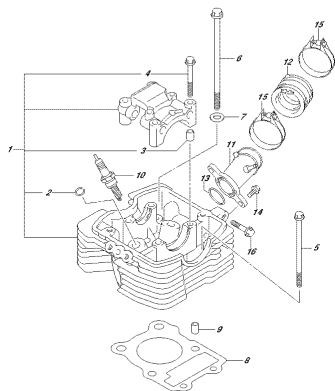

GSF650E PPL 103A
PISTON ROD

FIG. 107A

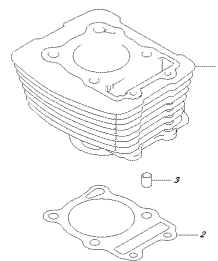

GSF650E PPL 107A
CYLINDER

FIG. 108A

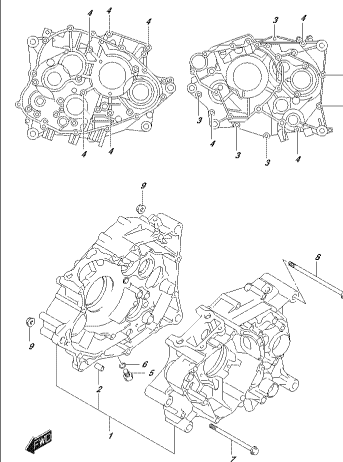

GSF650E PPL 108A
CYLINDER

FIG. 112A

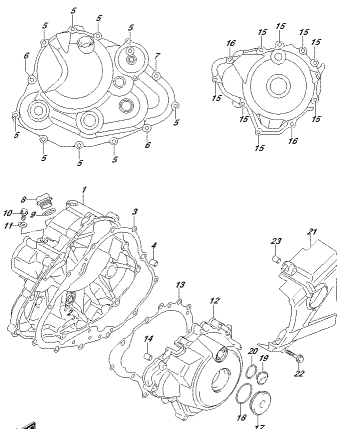

GSF650E PPL 112A
CRANKCASE COVER

FIG. 120A

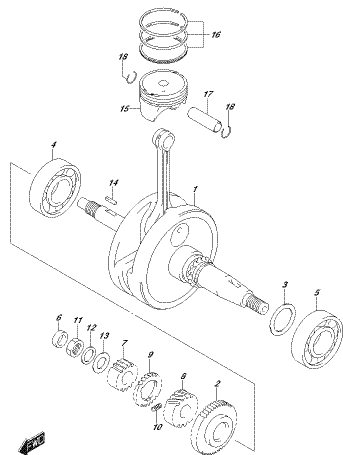

GSF650E PPL 120A
CRANKCASE

FIG. 122A

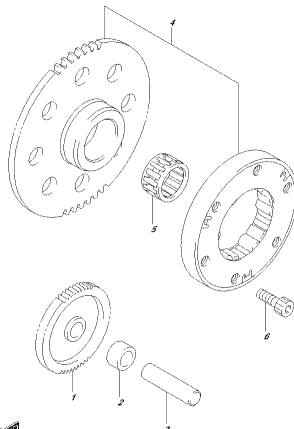

GSX1200E PPL 122A
STARTER CLUTCH

FIG. 124A

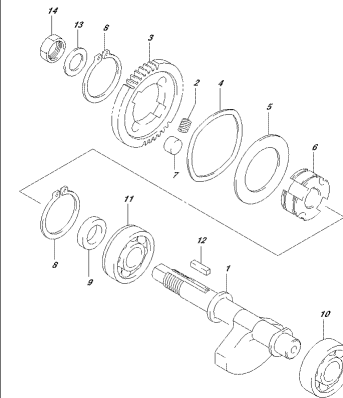

GSX1200E PPL 124A
CRANK PIN BEARING

FIG. 126A

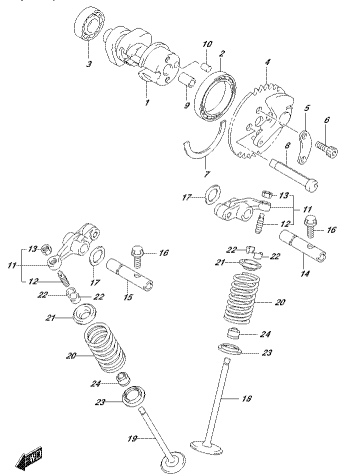

GSX1300L_PPL_108M
CAGAS427V4161C

FIG. 127A

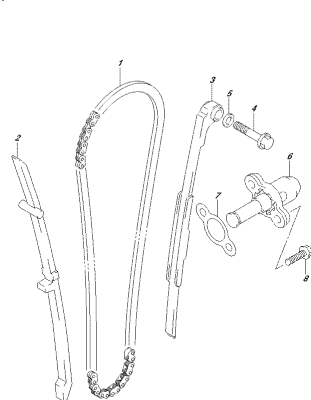

GSX1300L_PPL_107M
CAGAS427V4161M

FIG. 130A

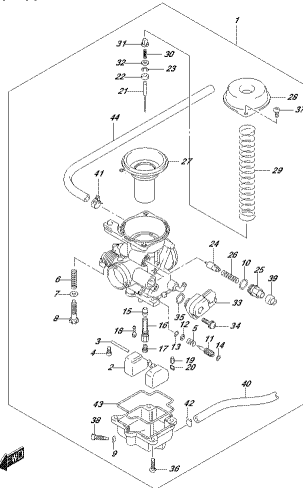

GSX1300L_PPL_105M
CAGAS427V230

FIG. 155A

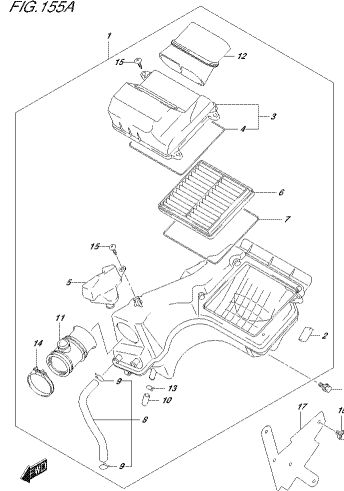

GSX1300L_PPL_105M
MFG-CLERRET

FIG. 163A

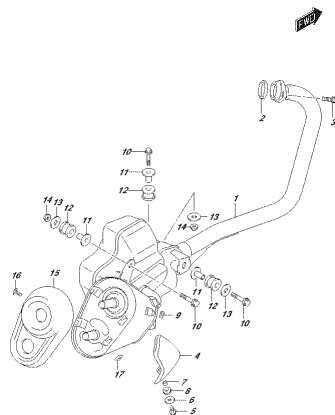

GSX1300L_PPL_163M
SUPPORTER

FIG. 170A

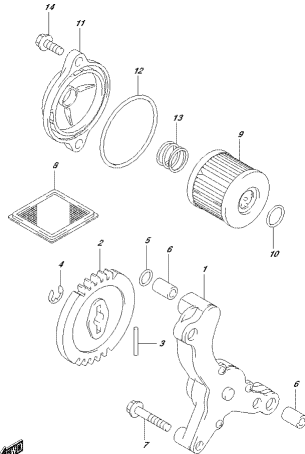

GSX1300L_PPL_170M
OIL PUMP

FIG. 189A

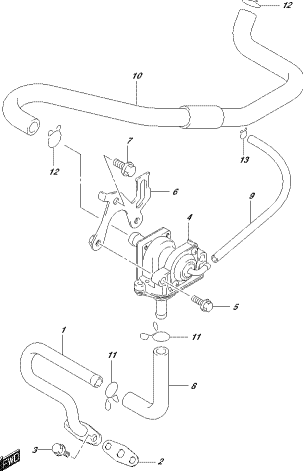

GSX1300L_PPL_189M
2ND AIR

FIG. 201A

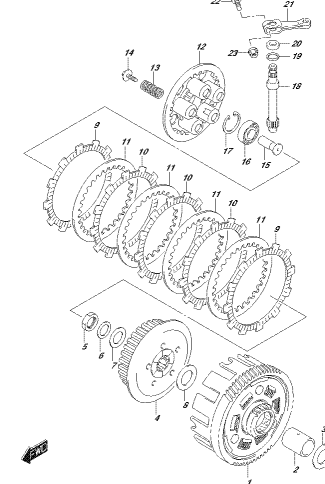

GSX1300L_PPL_201A
CLUTCH

FIG.206A

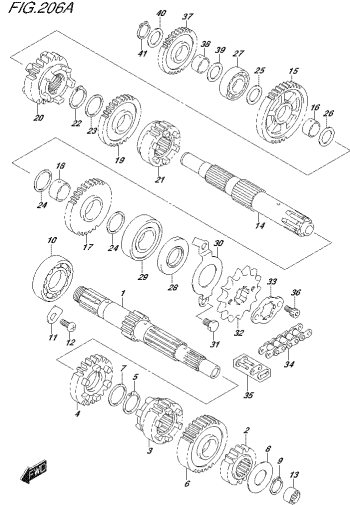

GSF500L.PPL_206A
17/04/2012/02/01

FIG.212A

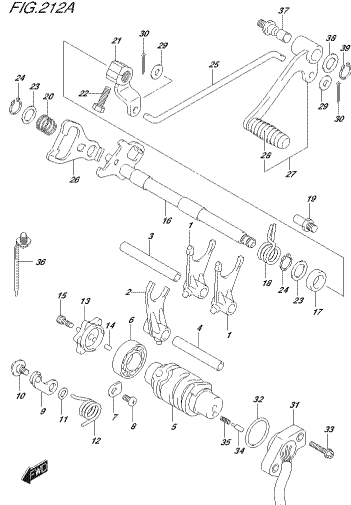

GSF500L.PPL_212A
02/04/2012/02/02

FIG.240A

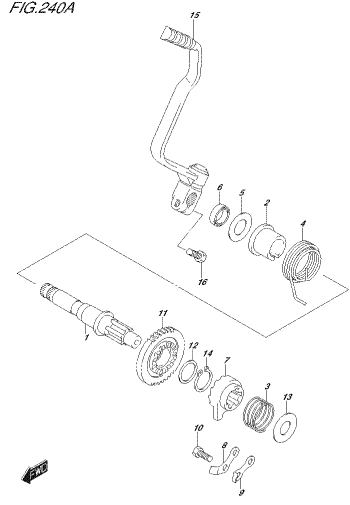

GSF500L.PPL_240A
16/03/2012/02/02

FIG.301A

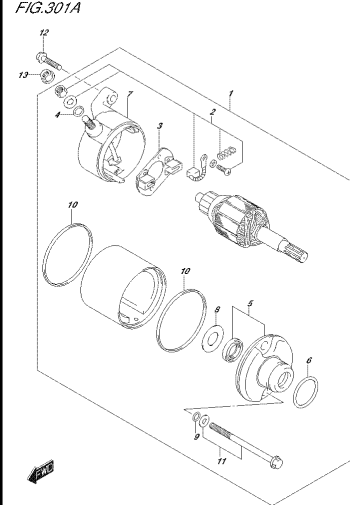

GSF500L.PPL_301A
07/06/2012/02/02

FIG.303A

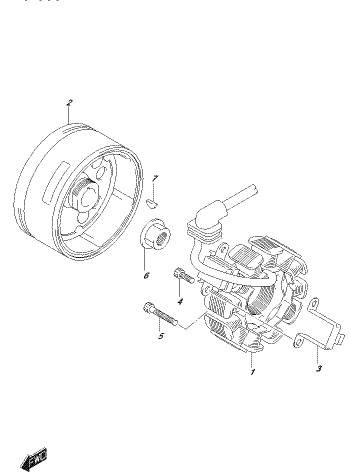

GSF500L.PPL_303A
18/04/2012

FIG.310A

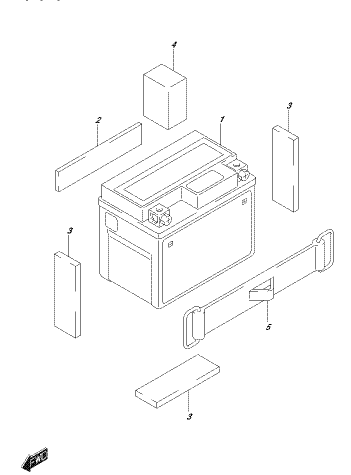

GSF500L.PPL_310A
28/07/2012
BATTERY

FIG.312A

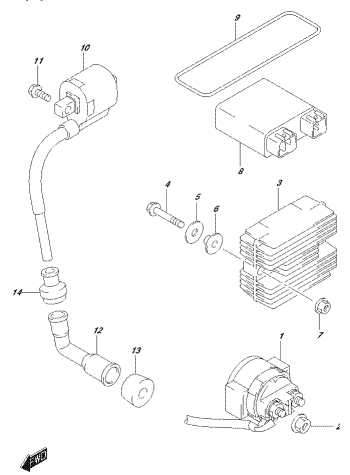

GSF500L.PPL_312A
ELECTRICAL

FIG.330A

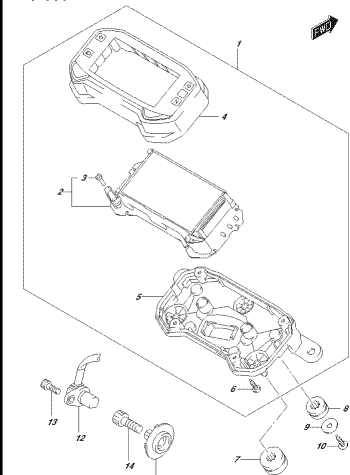

GSF500L.PPL_330A
SPEEDOMETER

FIG.333A

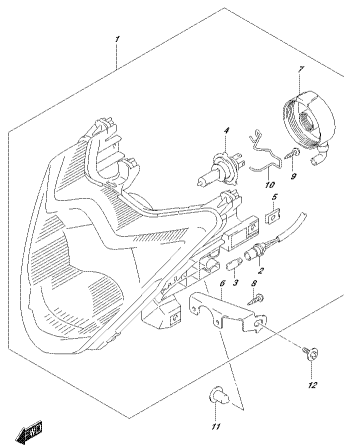

02XK08L.PPL.028
HEADLAMP

FIG.334A

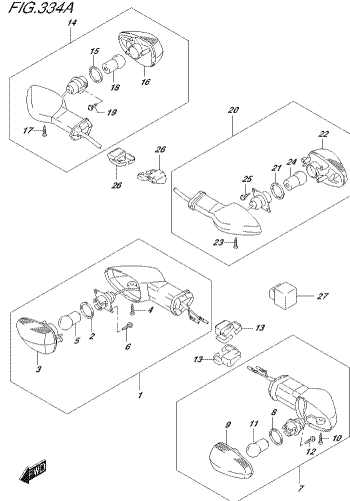

02XK08L.PPL.024
FUGSIGNAL LAMP

FIG.339A

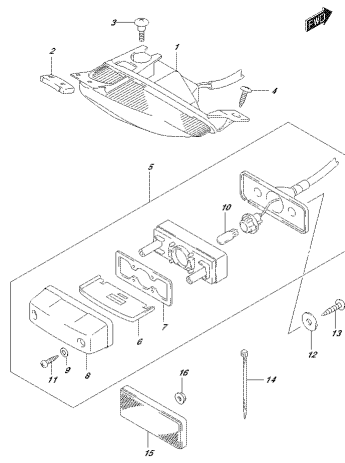

02XK08L.PPL.026
REAR CONSOLE PRTL LAMP

FIG.350A

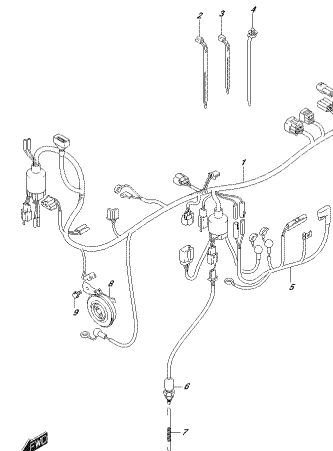

02XK08L.PPL.024
WIRING HARNESS

FIG.352A

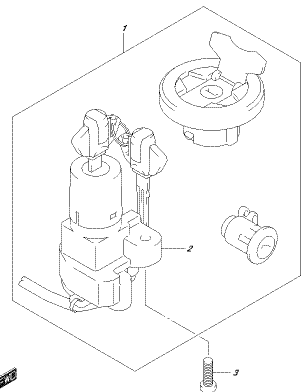

02XK08L.PPL.024
LOCK SET

FIG.355A

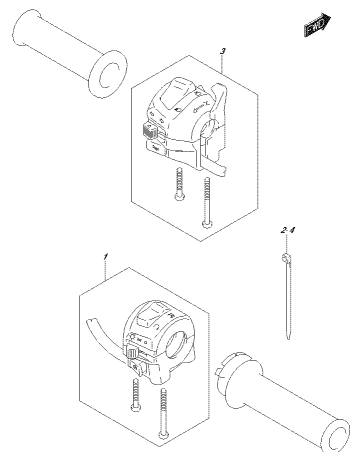

02XK08L.PPL.024
HANDLE SWITCH

FIG.401A

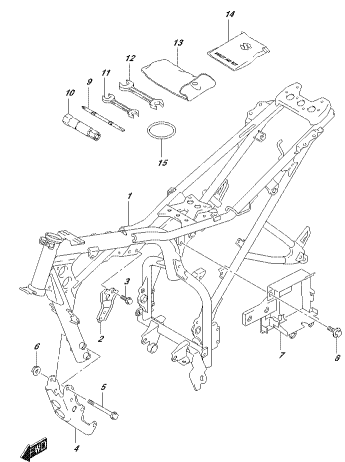

02XK08L.PPL.024
FRAME

FIG.407A

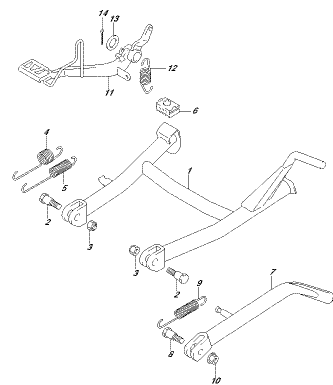

02XK08L.PPL.024
STAND

FIG.451A

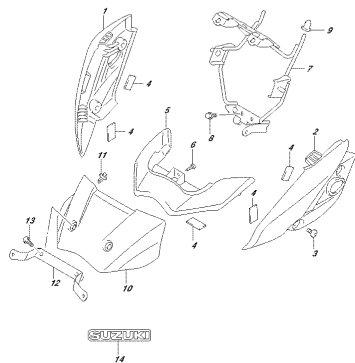

GSF500E,PPL451A
HEADLIGHT COVER

FIG.460A

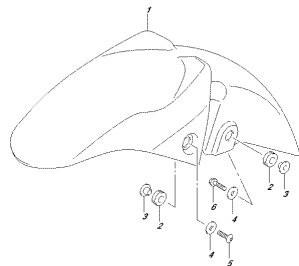

GSF500E,PPL460A
FRONT FENDER

FIG.462A

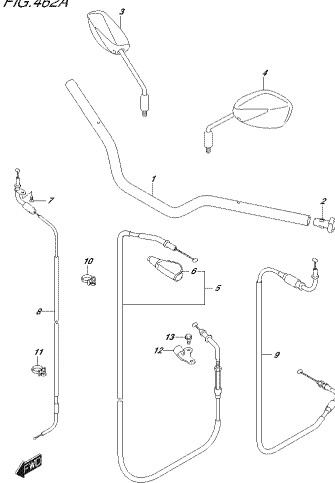

GSF500E,PPL462A
HANDLEBAR

FIG.467A

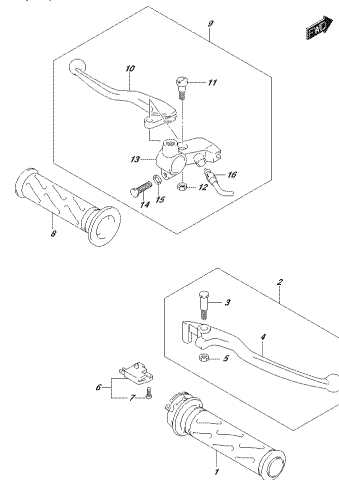

GSF500E,PPL467A
HANDLE CLAMP

FIG.474A

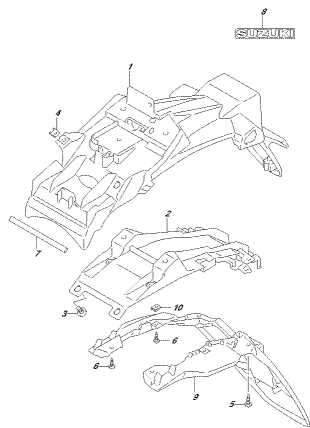

GSF500E,PPL474A
REAR FENDER

FIG.496A

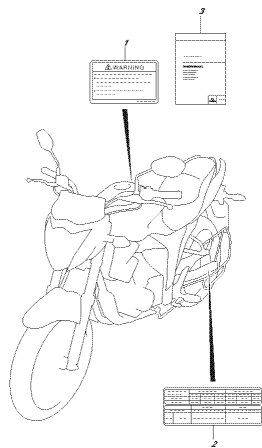

GSF500E,PPL496A
SEAT

FIG.505A

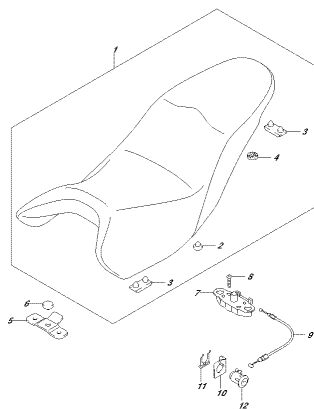

GSF500E,PPL505A
SEAT

FIG.521A

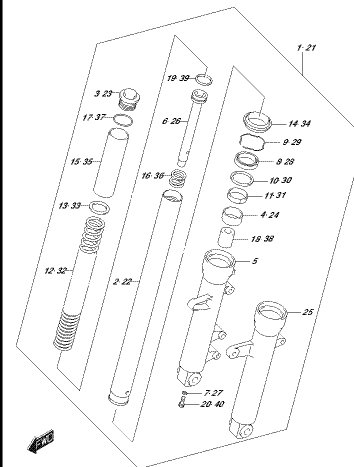

GSF500E,PPL521A
FRONT FORK DAMPER

FIG.524A

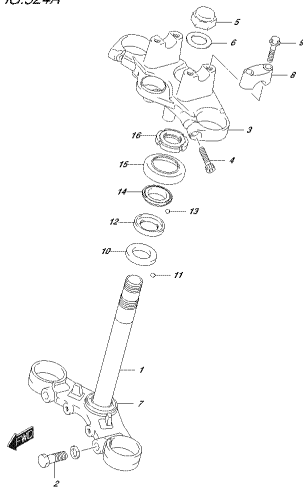

02F5816 E, PPL 524K
FRONT WHEEL

FIG.530A

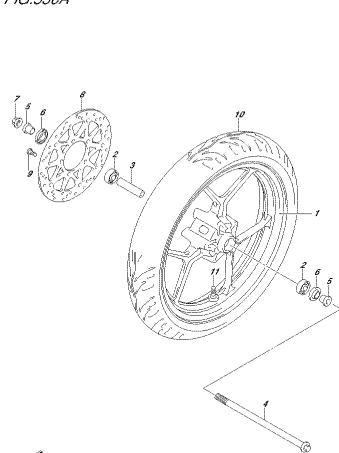

02F5816 E, PPL 530K
FRONT WHEEL

FIG.535A

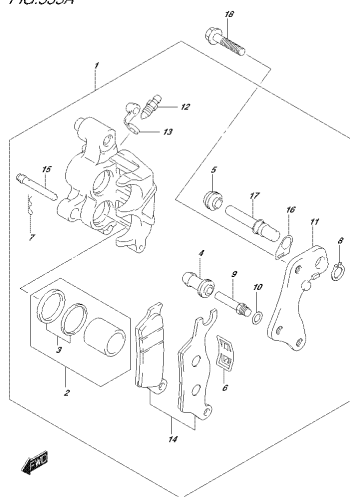

02F5816 E, PPL 535K
FRONT WHEEL

FIG.536A

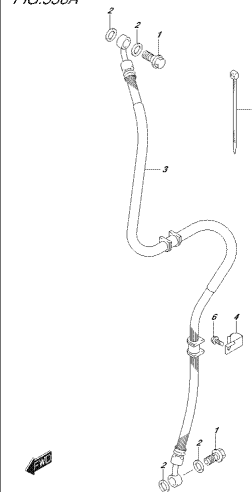

02F5816 E, PPL 536K
FRONT WHEEL

FIG.537A

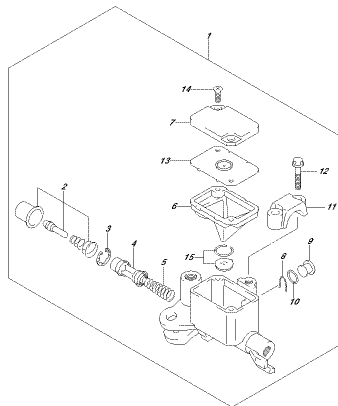

02F5816 E, PPL 537A
FRONT MASTER CYLINDER

FIG.541A

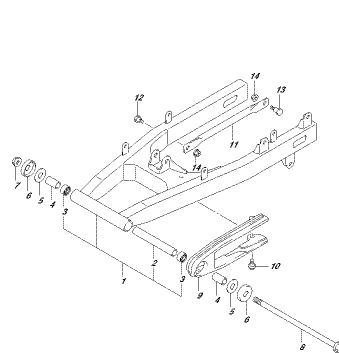

02F5816 E, PPL 541A
REAR SWAYBAR

FIG.542A

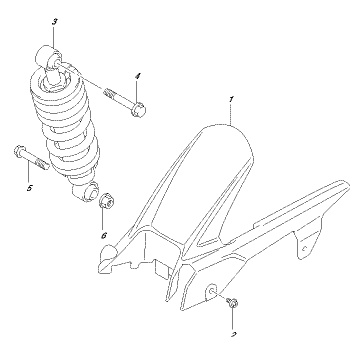

02F5816 E, PPL 542A
REAR AXLE

FIG.550A

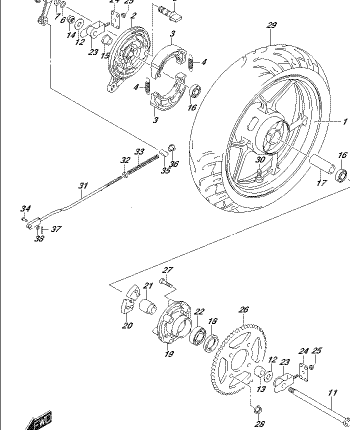

02F5816 E, PPL 550A
REAR WHEEL

FIG.102A

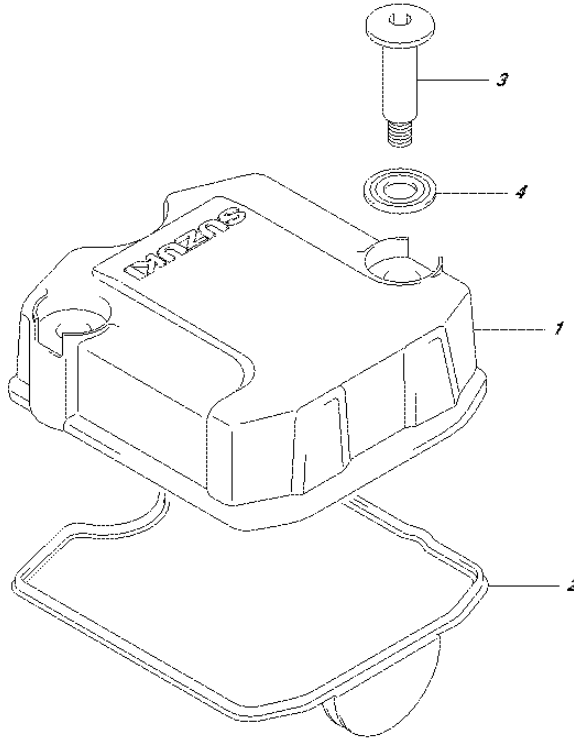

FIG.102A (1-B-2) CYLINDER HEAD COVER

REF NO.	PART NO.	DESCRIPTION	Q'TY	REMARKS
1	11171-34J00-000	COVER, CYLINDER HEAD	1	
2	11173-34J00-000	GASKET, CYLINDER HEAD COVER	1	
3	09106-07011-000	BOLT (7X37)	2	
4	11191-27E30-000	WASHER, HEAD COVER	2	



FIG.103A

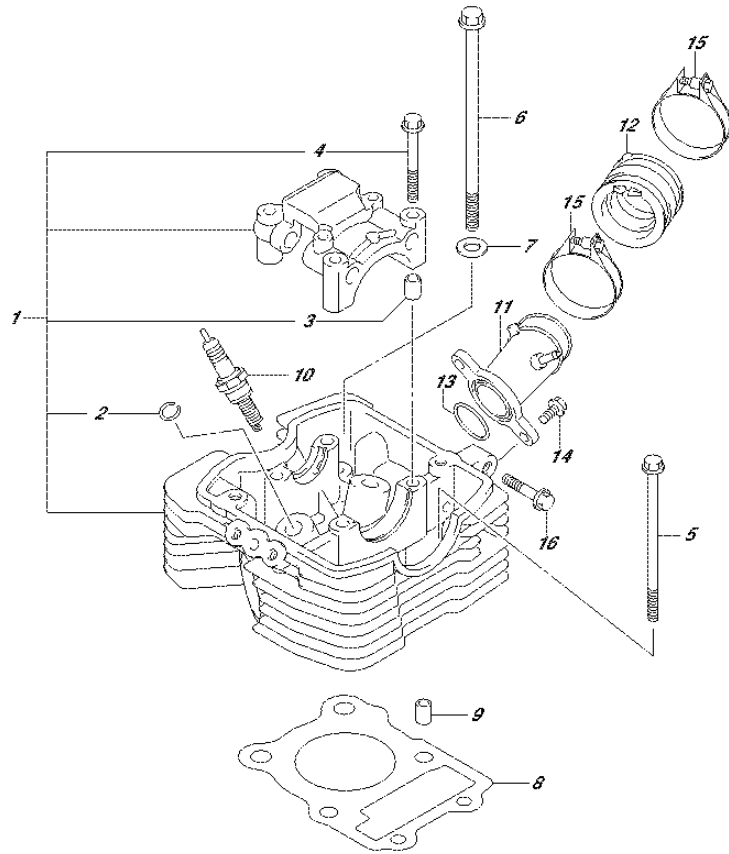

FIG.103A (1-B-3) CYLINDER HEAD

REF NO.	PART NO.	DESCRIPTION	Q'TY	REMARKS
1	11100-34J00-000	HEAD ASSY, CYLINDER	1	
2	09381-10004-000	.SNAP RING	2	
3	09206-08008-000	.PIN (6.3X8X12)	2	
4	09103-06316-000	.BOLT (6X50)	4	
5	09103-06015-000	BOLT (6X110)	2	
6	09103-08531-000	BOLT (8X140)	4	
7	09160-08164-000	WASHER (8.5X18X2.3)	4	
8	11141-34J00-000	GASKET, CYLINDER HEAD	1	
9	09206-10016-000	PIN (8.2X10X13)	2	
10-1	09482-00621-000	SPARK PLUG (CPR7EA-9)	1	NGK
10-2	09482-00627-000	SPARK PLUG (U22EPR9)	1	DENSO
10-3	09482-00638-000	SPARK PLUG (RG8YC)	1	
11	13110-34J00-000	PIPE, INTAKE NO.1	1	
12	13121-34J00-000	PIPE, INTAKE NO.2	1	
13	09280-29007-000	O RING (D:2.4,ID:28.7)	1	
14	01547-0616A-000	BOLT	2	
15	13170-12F50-000	CLAMP, INTAKE PIPE	2	
16	01550-0820B-000	BOLT	1	



FIG.107A

FIG.107A (1-B-4) CYLINDER

REF NO.	PART NO.	DESCRIPTION	Q'TY	REMARKS
1	11210-34J00-0F0	CYLINDER	1	
2	11241-34J00-000	GASKET, CYLINDER	1	
3	09206-10016-000	PIN (8.2X10X13)	2	

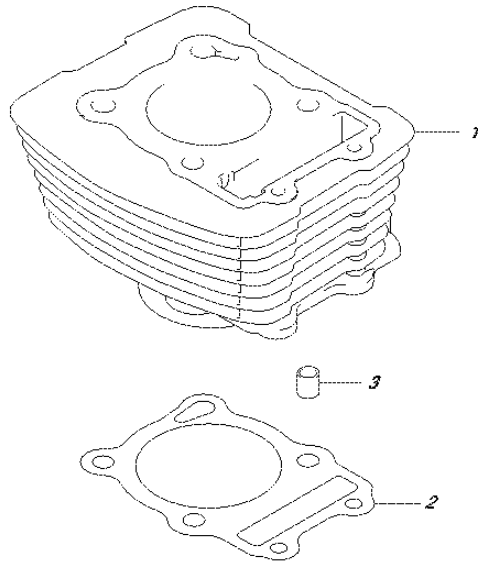

FIG.108A

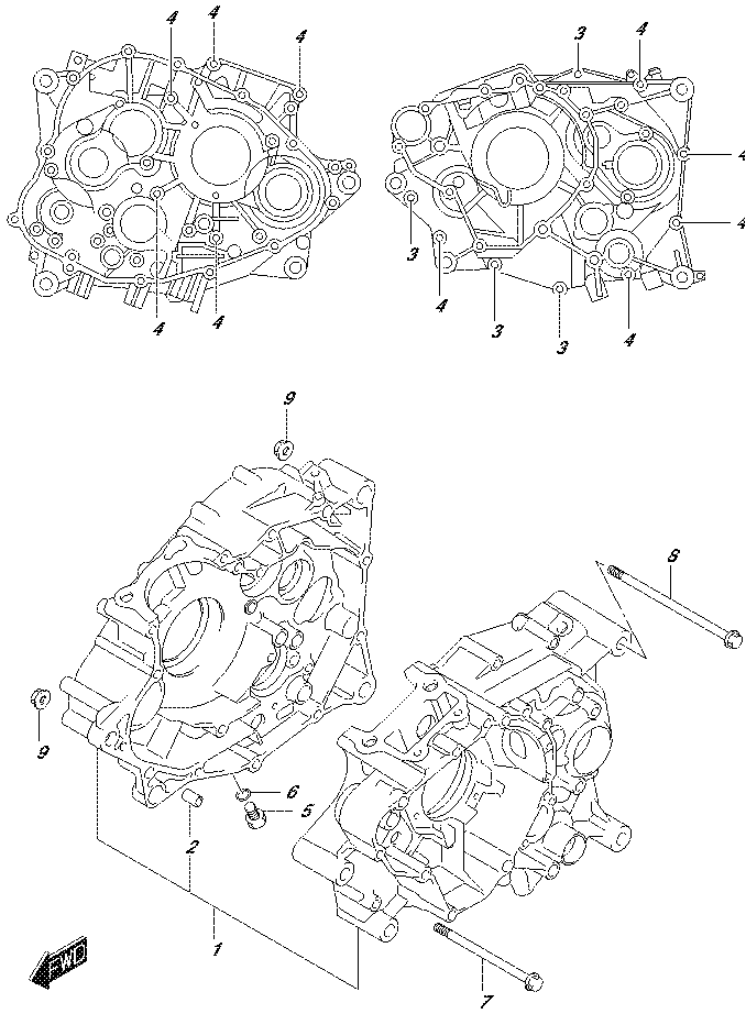

FIG.108A (1-B-5) CRANKCASE

REF NO.	PART NO.	DESCRIPTION	Q'TY	REMARKS
1	11300-34J00-000	CRANKCASE ASSY	1	
2	04211-09149-000	.PIN	2	
3	01547-0650B-000	.BOLT	4	
4	01547-0660B-000	.BOLT	10	
5	01500-1016A-000	BOLT	1	OIL DRAIN
6	09168-10L03-000	GASKET	1	
7	09103-10709-000	BOLT (10X85)	2	
8	09103-10077-000	BOLT (10X140)	2	
9	08319-3110B-000	NUT	4	

FIG.112A

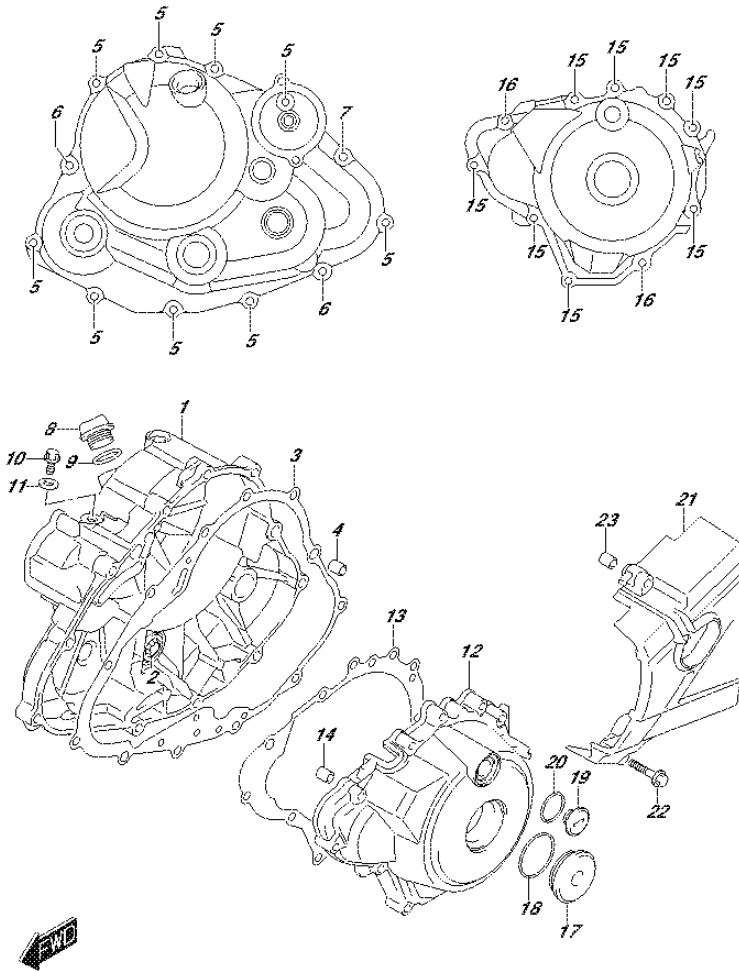

FIG.112A (1-B-6) CRANKCASE COVER

REF NO.	PART NO.	DESCRIPTION	Q'TY	REMARKS
1	11340-34J00-000	COVER, CLUTCH	1	
2	11971-45010-000	.LENS, OIL LEVEL	1	
3	11482-34J00-000	GASKET, CLUTCH COVER	1	
4	04211-09149-000	PIN	2	
5	01547-0630B-000	BOLT	9	
6	01547-0640B-000	BOLT	2	
7	01547-0695B-000	BOLT	1	
8	11971-30H00-000	PLUG, OIL FILLER	1	
9	09280-17003-000	O RING (D:3.1,ID:16.8)	1	
10	01550-0812B-000	BOLT	1	
11	09168-08015-000	GASKET (8.2X14X1.6)	1	
12	11351-34J00-000	COVER, MAGNETO	1	
13	11483-34J00-000	GASKET, MAGNETO COVER	1	
14	04211-09149-000	PIN	2	
15	01547-0630B-000	BOLT	8	
16	01547-0640B-000	BOLT	2	
17	09259-36026-000	PLUG	1	
18	09280-33004-000	O RING (D:3.1,ID:32.7)	1	
19	11352-34J00-000	PLUG, TOP	1	
20	09280-14003-000	O RING (D:2.4,ID:13.8)	1	
21	11360-34J00-000	COVER, ENGINE SPROCKET	1	
22	01547-0640B-000	BOLT	2	
23	04211-09149-000	PIN	2	

FIG. 120A

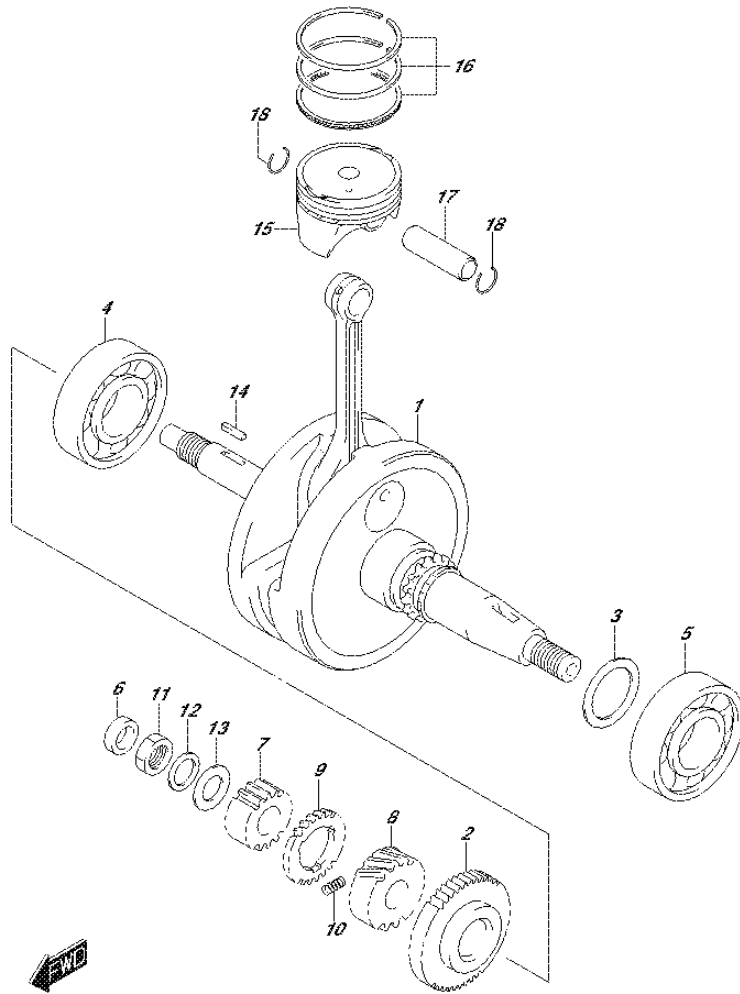

FIG.120A (1-B-7) CRANKSHAFT

REF NO.	PART NO.	DESCRIPTION	Q'TY	REMARKS
1	12200-34J00-0A0	CRANKSHAFT ASSY	1	
2	12661-34J00-0A0	GEAR, CRANK BALANCER DRIVE	1	
3-1	09181-28187-000	SHIM, CRANKSHAFT RH (T:0.60)	1	
3-2	09181-28021-000	SHIM, CRANKSHAFT RH (T:0.65)	1	
3-3	09181-28188-000	SHIM, CRANKSHAFT RH (T:0.70)	1	
3-4	09181-28189-000	SHIM, CRANKSHAFT RH (T:0.75)	1	
3-5	09181-28190-000	SHIM, CRANKSHAFT RH (T:0.80)	1	
3-6	09181-28191-000	SHIM, CRANKSHAFT RH (T:0.85)	1	
3-7	09181-28192-000	SHIM, CRANKSHAFT RH (T:0.90)	1	
3-8	09181-28193-000	SHIM, CRANKSHAFT RH (T:0.95)	1	
3-9	09181-28194-000	SHIM, CRANKSHAFT RH (T:1.00)	1	
3-10	09181-28197-000	SHIM, CRANKSHAFT RH (T:1.05)	1	
3-11	09181-28200-000	SHIM, CRANKSHAFT RH (T:1.10)	1	
3-12	09181-28202-000	SHIM, CRANKSHAFT RH (T:1.15)	1	
3-13	09181-28204-000	SHIM, CRANKSHAFT RH (T:1.20)	1	
3-14	09181-28207-000	SHIM, CRANKSHAFT RH (T:1.25)	1	
3-15	09181-28209-000	SHIM, CRANKSHAFT RH (T:1.30)	1	
4	09262-28L07-000	BEARING (28X68X18)	1	RH
5	09262-35L13-000	BEARING (35X72X17)	1	LH
6	09282-12013-000	OIL SEAL (12X21X7)	1	
7	16321-34J00-000	GEAR, OIL PUMP DRIVE	1	
8	21111-34J00-000	GEAR, PRIMARY DRIVE (NT:22)	1	
9	21112-34J00-000	GEAR, PRIMARY DRIVE SCISSORS (NT:22)	1	
10	21114-34J00-000	SPRING, PRI DRIVE GEAR	3	
11	09140-16035-000	NUT	1	
12	21143-34J00-000	WASHER, PRIMARY DRIVE GEAR WAVE	1	
13	08211-16281-000	WASHER	1	
14	21116-34J00-000	KEY, PRIMARY DRIVE GEAR	1	

FIG. 120A

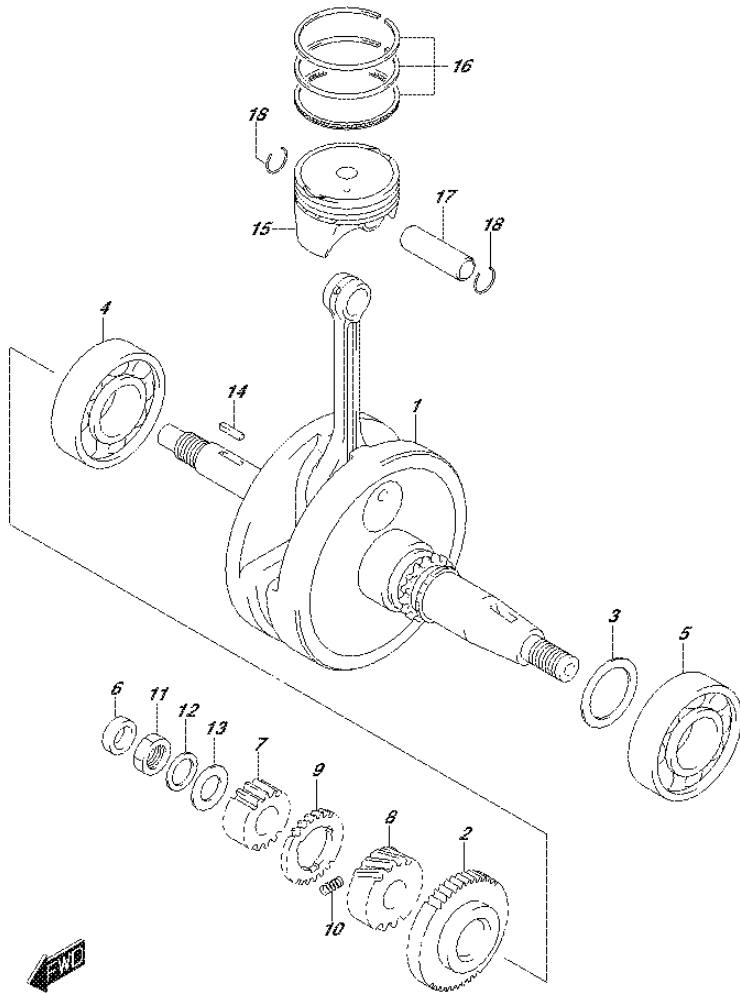

FIG.120A (1-B-8) CRANKSHAFT

REF NO.	PART NO.	DESCRIPTION	Q'TY	REMARKS
15	12111-34J01-0F0	PISTON	1	
16	12140-34J01-000	RING SET, PISTON	1	
17	12151-34J00-000	PIN, PISTON	1	
18	09381-14001-000	SNAP RING	2	

FIG. 122A

FIG.122A (1-B-9) STARTER CLUTCH

REF NO.	PART NO.	DESCRIPTION	Q'TY	REMARKS
1	12611-34J00-000	GEAR, STARTER IDLE	1	
2	09180-10163-000	SPACER (10X16X10.5)	1	
3	09202-10012-000	PIN (10X47.5)	1	
4	12600-34830-000	CLUTCH SET, STARTER	1	
5	09263-22L04-000	BEARING, STARTER CLUTCH GEAR	1	
6	07130-0616A-000	BOLT	3	

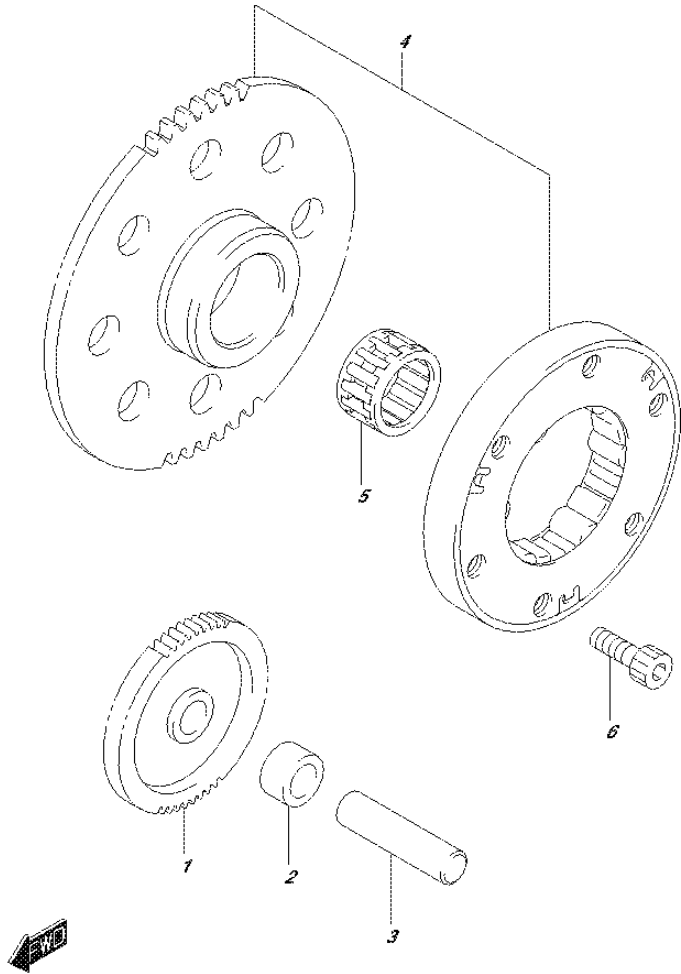

FIG. 124A

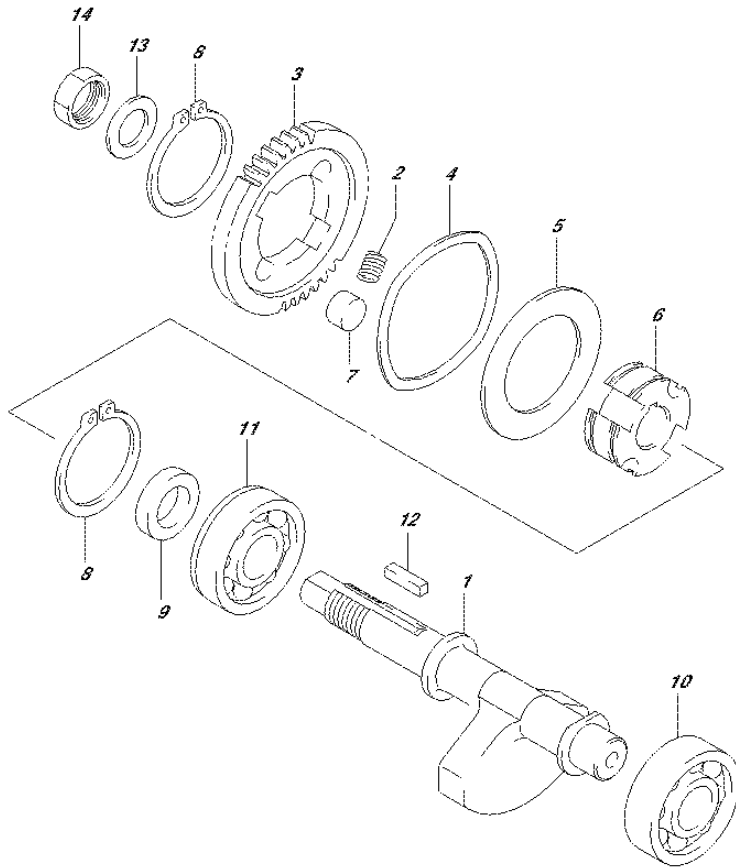

FIG.124A (1-B-10) CRANK BALANCER

REF NO.	PART NO.	DESCRIPTION	Q'TY	REMARKS
1	12651-34J00-000	BALANCER, CRANK	1	
2	12663-47E50-000	SPRING	2	
3	12666-34J00-0A0	GEAR, CRANK BALANCER DRIVEN	1	
4	12662-34J00-000	WASHER, CRK BAL DRIVEN GR NO.1	1	
5	12662-34J10-000	WASHER, CRK BAL DRIVEN GR NO.2	1	
6	12669-34J00-000	RACE, CRK BAL DRIVEN GEAR INNER	1	
7	12686-34J00-000	DAMPER	2	
8	08331-31359-000	CIRCLIP	2	
9	12668-34J00-000	SPACER, CRANK BAL DRN GEAR	1	
10	09262-15L10-000	BEARING LH	1	
11	09262-15L09-000	BEARING RH	1	
12	09421-04009-000	KEY	1	
13	08211-14242-000	WASHER	1	
14	09140-14022-000	NUT	1	



FIG. 126A

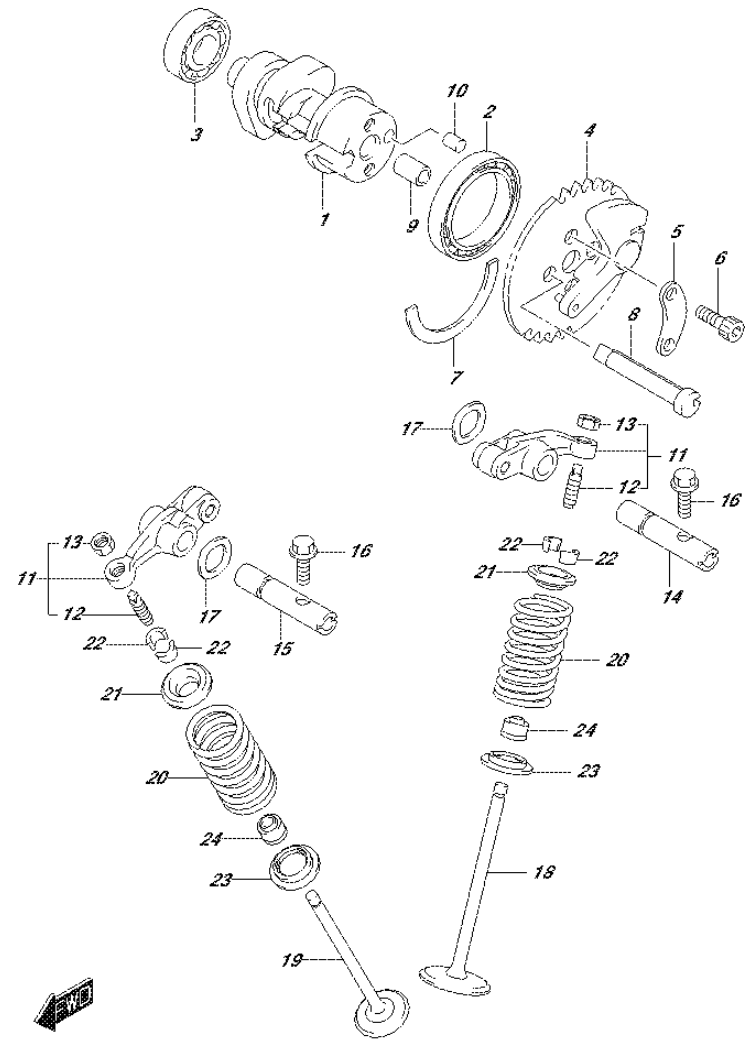

FIG.126A (1-B-11) CAMSHAFT/VALVE

REF NO.	PART NO.	DESCRIPTION	Q'TY	REMARKS
1	12710-34J00-000	CAM SHAFT	1	
2	09262-30126-000	.BEARING (30X42X7)	1	LH
3	09262-12036-000	.BEARING (12X28X8)	1	RH
4	12740-34J00-000	SPROCKET, CAMSHAFT (NT:34)	1	
5	12714-34J00-000	WASHER, SPROCKET	1	
6	09106-05028-000	BOLT (5X15)	2	
7	12749-34J00-000	C RING	1	
8	12951-34J00-000	CAM, DECOMPRESSION	1	
9	09206-08008-000	PIN (6.3X8X12)	1	KNOCK
10	09261-05005-000	PIN (5X8)	1	ANGLE
11	12840-34J00-000	ARM ASSY, VALVE ROCKER	2	
12	12842-34J00-000	.SCREW, TAPPET ADJUSTING	2	
13	12843-27A70-000	.NUT, TAPPET ADJUSTING	2	
14	12861-34J00-000	SHAFT, VALVE ROCKER ARM IN	1	
15	12871-34J00-000	SHAFT, VALVE ROCKER ARM EXH	1	
16	01550-0516A-000	BOLT	2	ROCKER ARM SHAFT
17	09164-09005-000	WASHER	2	
18	12911-34J00-000	VALVE, INTAKE	1	
19	12912-34J00-000	VALVE, EXHAUST	1	
20	12921-34J00-000	SPRING, VALVE	2	
21	12931-09G20-000	RETAINER, VALVE SPRING	2	
22	12932-09G10-000	COTTER, VALVE	4	
23	12933-09G00-000	SEAT, VALVE SPRING	2	
24	09289-05019-000	OIL SEAL (4X10X8)	2	

FIG.127A

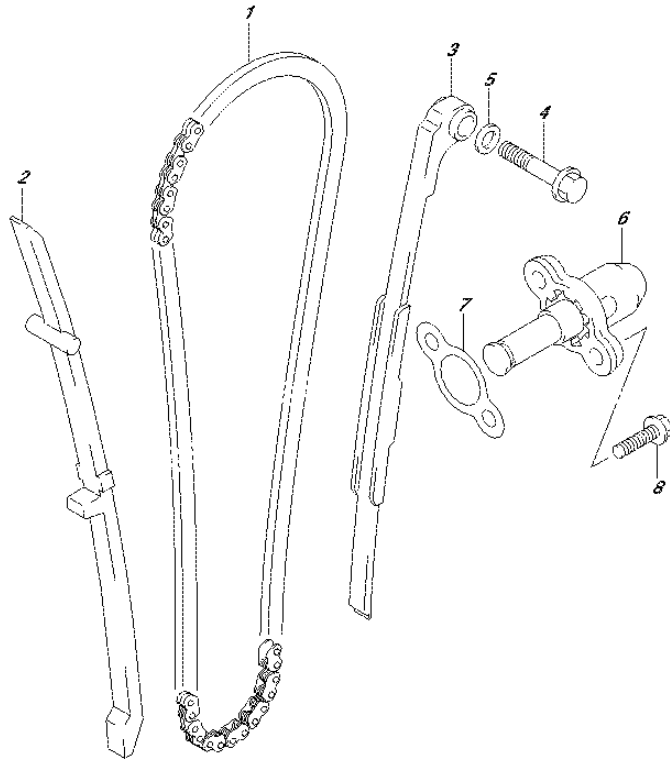

FIG.127A (1-B-12) CAM CHAIN

REF NO.	PART NO.	DESCRIPTION	Q'TY	REMARKS
1	12760-12F50-000	CHAIN, CAMSHAFT DRIVE (92RH2005-100M)	1	
2	12771-34J00-000	GUIDE, CAM CHAIN	1	
3	12811-34J00-000	TENSIONER, CAM CHAIN	1	
4	09103-06508-000	BOLT (6X32)	1	
5	09168-06004-000	GASKET (6.2X11X1.2)	1	
6	12830-39J00-000	ADJUSTER ASSY, TENSIONER	1	
7	12837-33G00-000	GASKET, TENSIONER ADJUSTER	1	
8	01547-0620A-000	BOLT	2	



FIG.130A

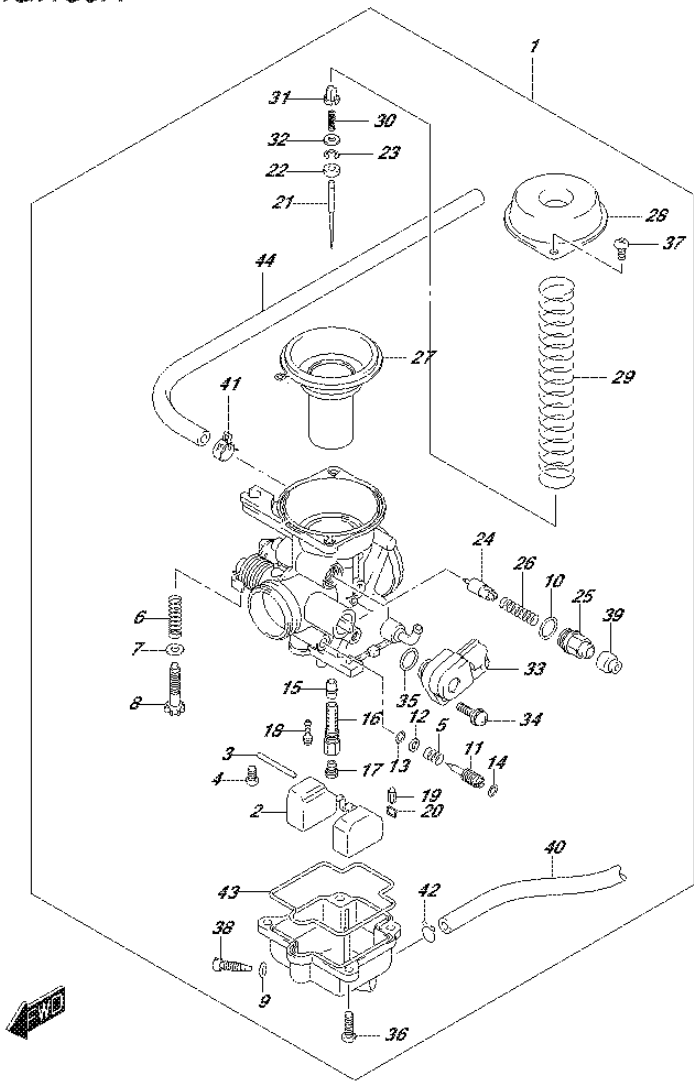

FIG.130A (1-B-13) CARBURETOR

REF NO.	PART NO.	DESCRIPTION	Q'TY	REMARKS
1	13200-34J00-000	CARBURETOR ASSY	1	
2	13240-34J00-000	.FLOAT ASSY	1	
3	13254-34J00-000	.PIN, FLOAT	1	
4	13257-34J00-000	.SCREW	1	
5	13268-47070-000	.SPRING	1	
6	13271-34J00-000	.SPRING	1	
7	13273-34J00-000	.WASHER	1	
8	13274-34J00-000	.ADJUSTER	1	
9	13278-02340-000	.O RING	1	
10	13278-47090-000	.O RING	1	
11	13283-34J00-000	.ADJUSTER	1	
12	13291-29900-000	.WASHER	1	
13	13295-29900-000	.O RING	1	
14	13295-34J00-000	.O RING	1	
15	13341-34J00-000	.JET, NEEDLE (0-3)	1	
16	13342-34J00-000	.HOLDER, JET	1	
17	13345-34J00-000	.JET, MAIN (135)	1	
18	13353-34J00-000	.JET, PILOT (12.5)	1	
19	13370-34J00-000	.NEEDLE ASSY	1	
20	13375-34J00-000	.CLIP	1	
21	13383-34J00-000	.NEEDLE, JET (A9)	1	
22	13387-47010-000	.RING	1	
23	13394-40D20-000	.E RING	1	
24	13411-34J00-000	.PLUNGER	1	
25	13418-34J00-000	.GUIDE HOLDER	1	
26	13471-34J00-000	.SPRING	1	
27	13500-34J00-000	.PISTON VALVE ASSY	1	
28	13502-34J00-000	.DIAPHRAGM COVER	1	
29	13503-34J00-000	.SPRING	1	
30	13504-34J00-000	.SPRING	1	
31	13505-34J00-000	.HOLDER	1	
32	13506-34J00-000	.WASHER	1	
33	13580-34J00-000	.TPS	1	
34	13584-34J00-000	.SCREW	1	

FIG.130A

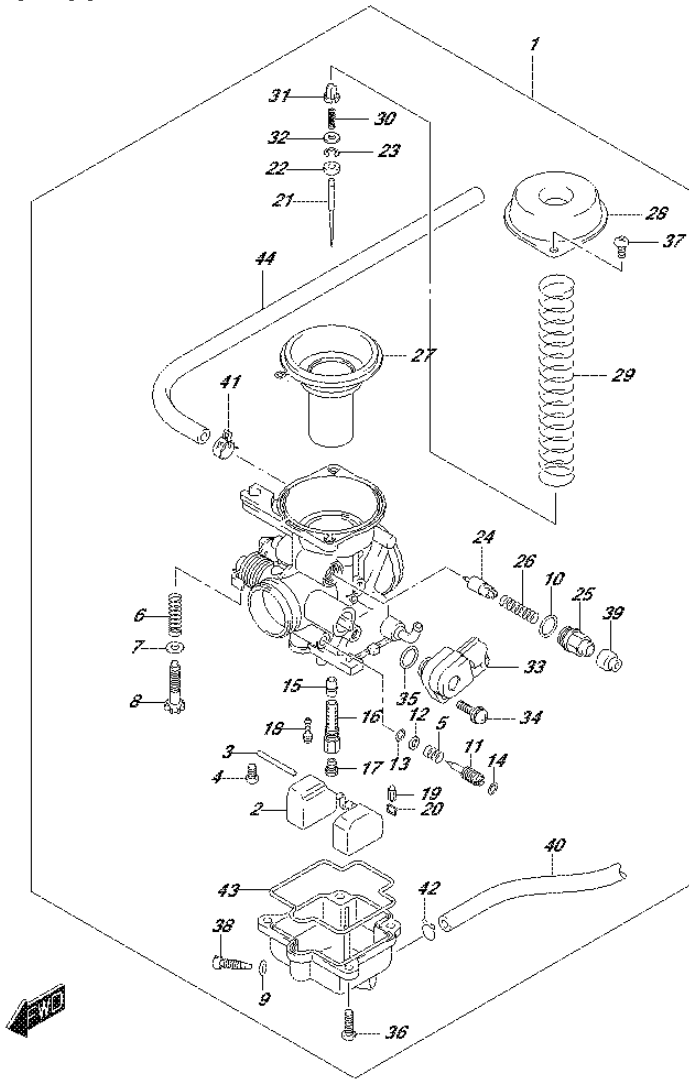

FIG.130A (1-B-14) CARBURETOR

REF NO.	PART NO.	DESCRIPTION	Q'TY	REMARKS
35	13585-34J00-000	.O RING	1	
36	13601-34J00-000	.SCREW	4	
37	13602-34J00-000	.SCREW	2	
38	13623-34J00-000	.SCREW	1	
39	13681-04010-000	.CAP	1	
40	13684-34J00-000	.HOSE (4X7X320)	1	
41	13692-34J00-000	.CLIP	1	
42	13692-34J10-000	.CLIP	1	
43	13696-34J00-000	.O RING	1	
44	13697-34J00-000	.HOSE (6X10X370)	1	

FIG.155A

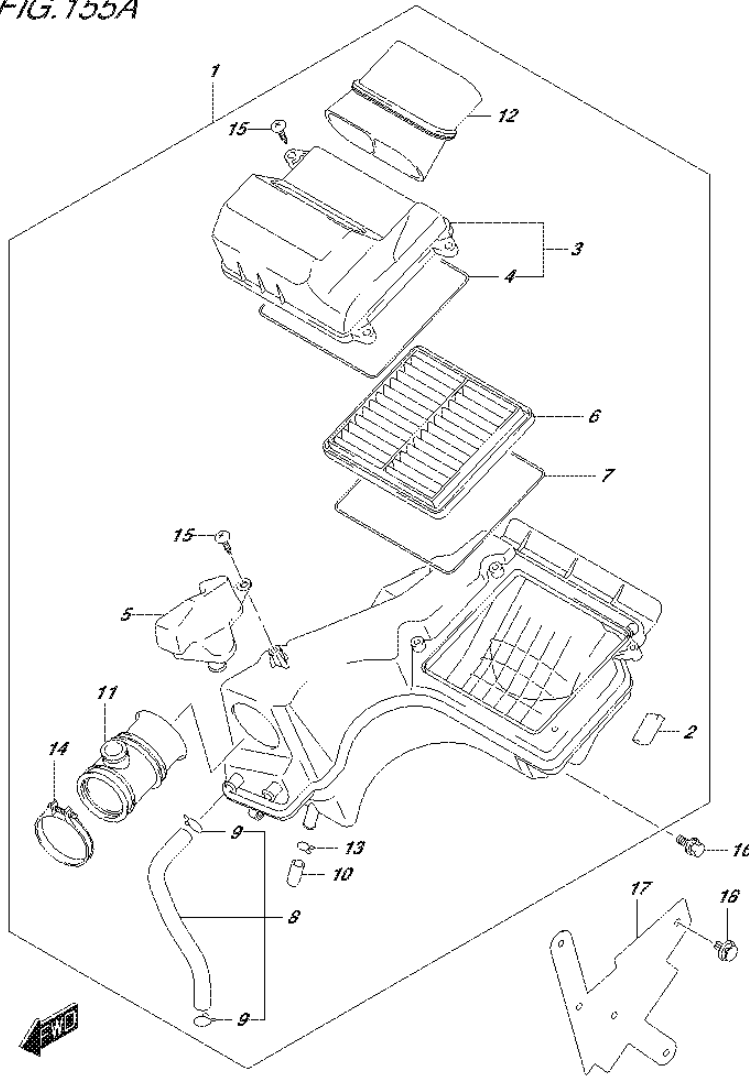

FIG.155A (1-B-15) AIR CLEANER

REF NO.	PART NO.	DESCRIPTION	Q'TY	REMARKS
1	13700-34J00-000	CLEANER ASSY, AIR	1	
2	13725-34J00-000	.CUSHION	2	
3	13740-34J00-000	.CAP, AIR CLEANER	1	
4	13746-34J00-000	.GASKET	1	
5	13761-34J00-000	.RESONATOR	1	
6	13780-34J00-000	.FILTER ASSY	1	
7	13746-34J00-000	.GASKET	1	
8	13850-34J00-000	.TUBE, BREATER	1	
9	09401-12305-000	.CLIP	2	
10	13878-10G00-000	.PLUG	1	
11	13881-34J00-000	.TUBE, OUTLET	1	
12	13891-34J00-000	.TUBE, INLET	1	
13	09401-14301-000	.CLIP	1	
14	09402-50208-000	.CLAMP	1	
15	03541-0520A-000	.SCREW	4	
16	01580-0616A-000	BOLT	2	
17	13841-34J00-000	SHEET, AIR CLEANER INLET	2	
18	09409-07350-000	CLIP	4	

FIG.163A

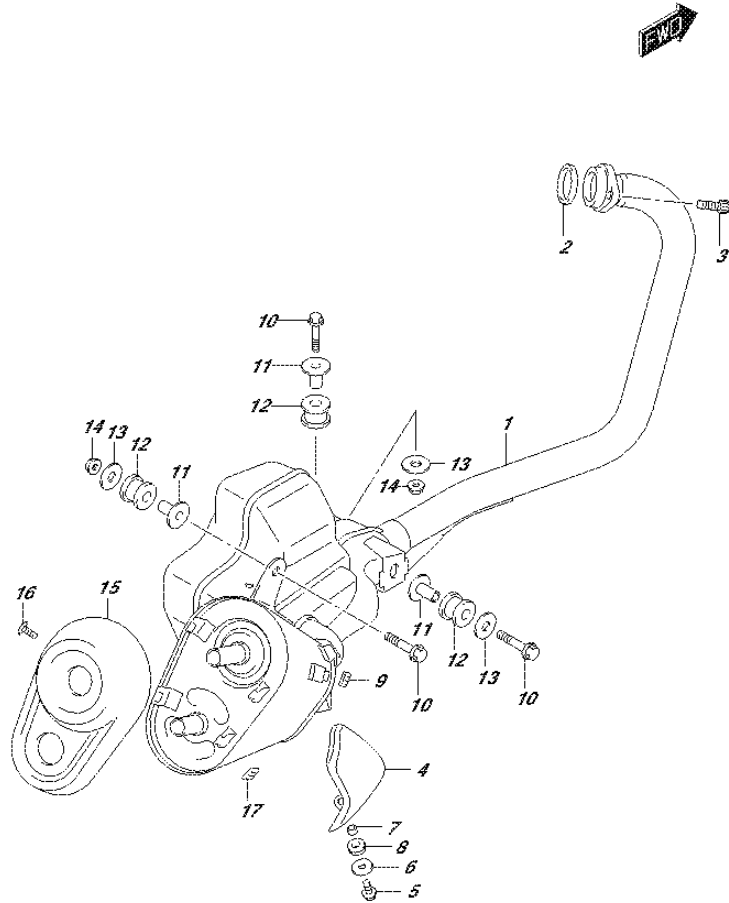

FIG.163A (1-C-2) MUFFLER

REF NO.	PART NO.	DESCRIPTION	Q'TY	REMARKS
1	14310-34J01-000	BODY, MUFFLER	1	
2	14181-14D10-000	GASKET, EXHAUST PIPE	1	
3	07130-0825A-000	BOLT	2	
4	14780-34J00-000	COVER, MUFFLER	1	
5	09139-06198-000	SCREW (6X16)	1	
6	09160-06503-000	WASHER (6.5X22X1.6)	1	
7	09180-06306-000	SPACER (6.5X9X5)	1	
8	09320-08L02-000	CUSHION	1	
9	14795-10FA0-000	GROMMET	2	
10	01550-0840B-000	BOLT	3	
11	09180-08228-000	SPACER, MUF SPRT	3	
12	09320-12086-000	CUSHION, MUF SPRT	3	
13	09160-08149-000	WASHER (8.5X30X1.6)	3	
14	08319-3108A-000	NUT	2	
15	14790-34J01-000	COVER, MUFFLER RR	1	
16	09139-06198-000	SCREW (6X16)	2	
17	14795-10FA0-000	GROMMET	2	

FIG.170A

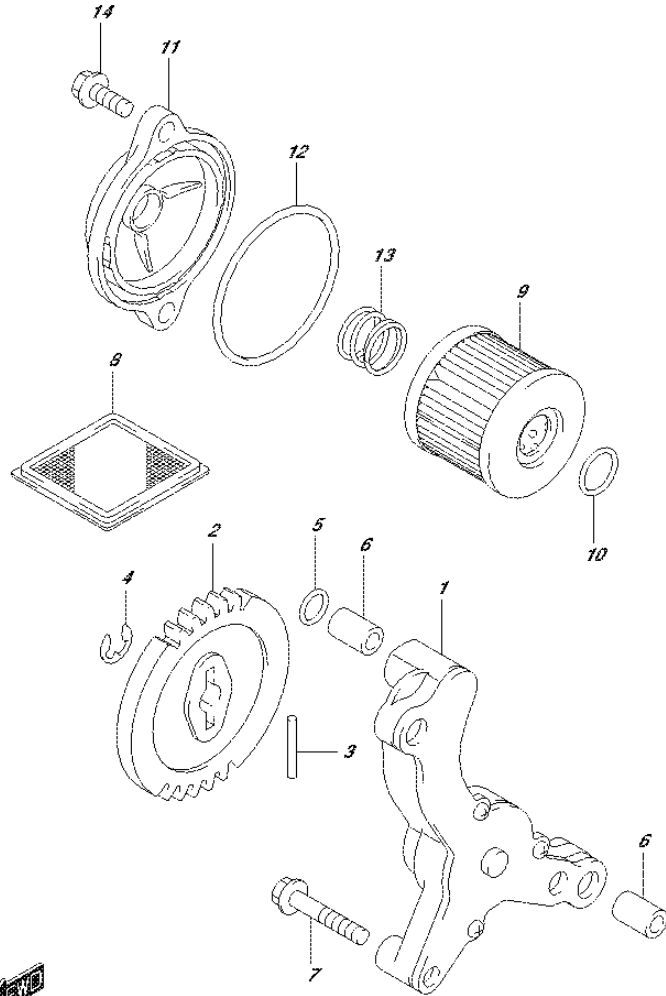

FIG.170A (1-C-3) OIL PUMP

REF NO.	PART NO.	DESCRIPTION	Q'TY	REMARKS
1	16400-34J00-000	PUMP ASSY, ENGINE OIL	1	
2	16331-34J00-000	GEAR, DRIVEN (NT:30)	1	
3	09261-02001-000	PIN (2.5X19.8)	1	
4	08332-11069-000	E RING	1	
5	09280-09013-000	O RING (D:1.9,ID:8.6)	1	OIL PUMP GALLERY
6	04211-09149-000	PIN	3	
7	01547-0630A-000	BOLT	3	
8	16520-09440-000	STRAINER, ENGINE OIL	1	
9	16510-33G00-000	FILTER, ENGINE OIL	1	
10	09280-13010-000	O RING (D:1.9,ID:12.5)	1	
11	16512-34J00-000	CAP, OIL FILTER	1	
12	09280-54001-000	O RING (D:2.4,ID:52.6)	1	
13	16519-09J10-000	SPRING, OIL FILTER	1	
14	01547-0620B-000	BOLT	2	

FIG.189A

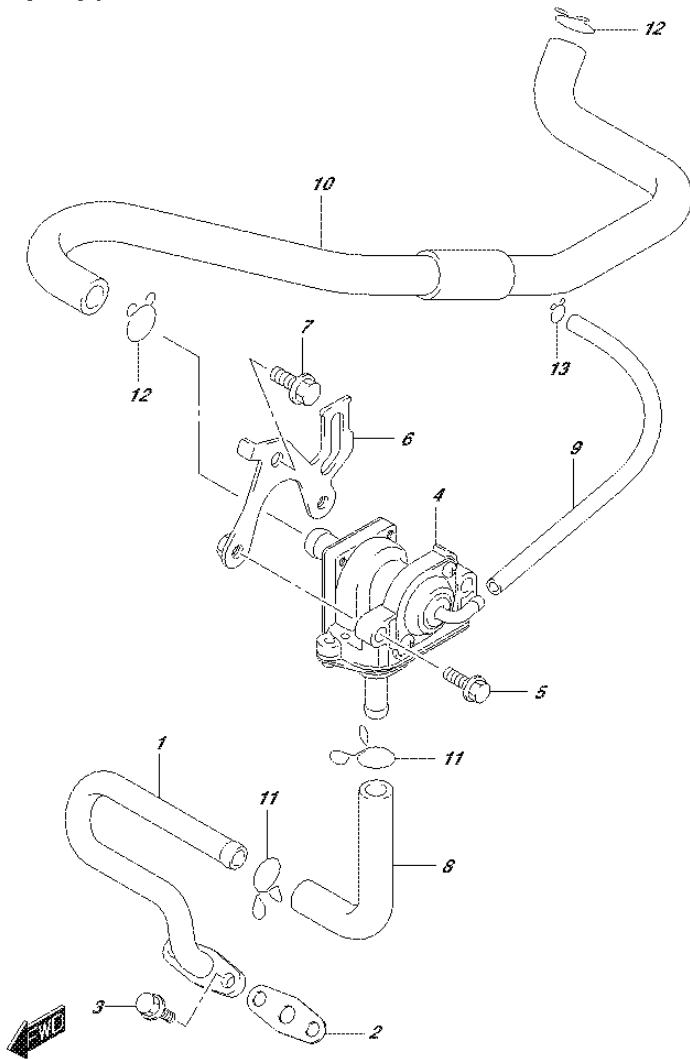

FIG.189A (1-C-4) 2ND AIR

REF NO.	PART NO.	DESCRIPTION	Q'TY	REMARKS
1	18410-34J00-000	PIPE, 2ND AIR	1	
2	18441-45C01-000	GASKET	1	
3	01547-0616A-000	BOLT	2	
4	18450-34G60-000	VALVE ASSY, 2ND AIR	1	
5	01550-0620A-000	BOLT	2	
6	18610-34J00-000	BRACKET	1	
7	01550-0612B-000	BOLT	1	
8	18461-34J10-000	HOSE, 2ND AIR VALVE	1	
9	09352-40704-270	HOSE, 2ND AIR VALVE VACUUM	1	
10	18711-34J00-000	HOSE, 2ND AIR CLEANER	1	
11	09401-13409-000	CLIP	2	
12	09401-15101-000	CLIP	2	
13	09401-06102-000	CLIP	1	

FIG.201A

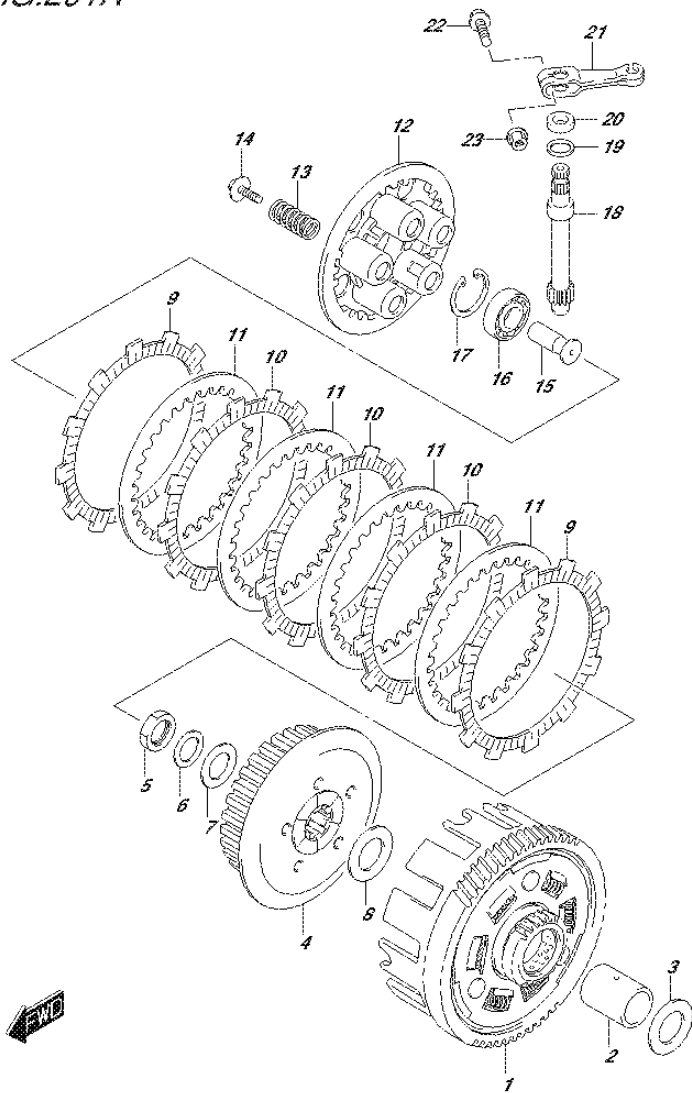

FIG.201A (1-C-5) CLUTCH

REF NO.	PART NO.	DESCRIPTION	Q'TY	REMARKS
1	21200-34J01-000	GEAR ASSY, PRIMARY DRIVEN (NT:19/70)	1	
2	21251-30H00-000	SPACER, PRIMARY DRIVEN GEAR	1	
3	08211-20353-000	WASHER	1	
4	21411-34J00-000	HUB, CLUTCH SLEEVE	1	
5	21414-30H00-000	NUT, CLUTCH SLEEVE HUB	1	
6	21143-34J00-000	WASHER, CLUTCH SLEEVE HUB WAVE	1	
7	08211-16281-000	SHIM	1	
8	08211-20353-000	WASHER	1	
9	21441-30H20-000	PLATE, CLUTCH DRIVE NO.1	2	
10	21441-24H20-000	PLATE, CLUTCH DRIVE NO.2	3	
11	21451-28030-000	PLATE, CLUTCH DRIVEN	4	
12	21462-34J00-000	DISC, CLUTCH PRESSURE	1	
13	09440-15042-000	SPRING	5	
14	21412-30H00-000	BOLT, CLUTCH SPRING	5	
15	23165-28G60-000	RACK, CLUTCH RELEASE	1	
16	08110-62000-000	BEARING	1	
17	08331-41309-000	CIRCLIP	1	
18-1	23261-13A10-000	PINION, CLUTCH RELEASE	1	
18-2	23261-13A30-000	PINION, CLUTCH RELEASE	1	
19	09160-12119-000	WASHER (12.5X17X1)	1	
20	09285-10007-000	OIL SEAL (10X17X5)	1	
21	23271-30H00-000	ARM, CLUTCH RELEASE	1	
22	01550-0625A-000	BOLT	1	
23	08316-1006A-000	NUT	1	

FIG.206A

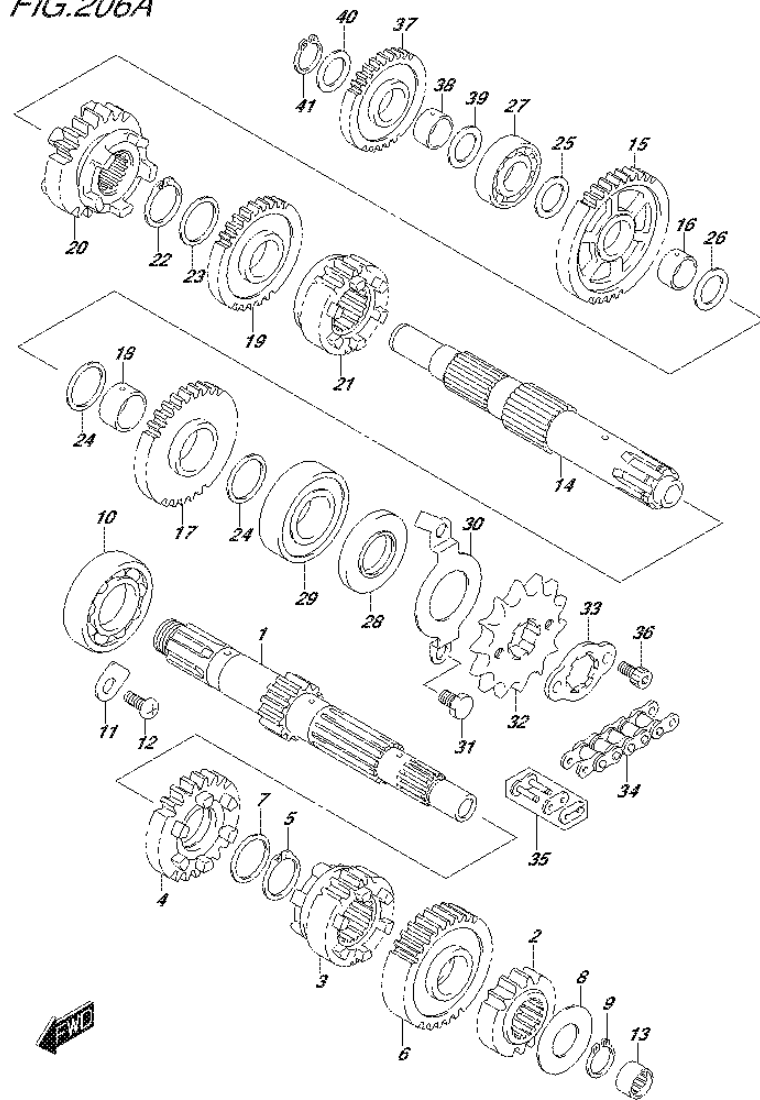

FIG.206A (1-C-6) TRANSMISSION

REF NO.	PART NO.	DESCRIPTION	Q'TY	REMARKS
1	24120-34J00-000	SHAFT, COUNTER (NT:12)	1	
2	24221-34J00-000	GEAR, 2ND DRIVE (NT:16)	1	
3	24231-34J00-000	GEAR, 3RD DRIVE (NT:20)	1	
4	24241-34J00-000	GEAR, 4TH DRIVE (NT:22)	1	
5	09380-20018-000	CIRCLIP	1	4TH DRIVE
6	24251-34J00-000	GEAR, 5TH DRIVE (NT:24)	1	
7	08211-20261-000	WASHER	1	4TH DRIVE
8	08211-14321-000	WASHER	1	2ND DRIVE
9	08331-31149-000	CIRCLIP	1	2ND DRIVE
10	08110-62040-000	BEARING	1	RH
11	24741-20A10-000	RETAINER, COUNTER BEARING	2	
12	02112-0612A-000	SCREW	2	
13	24132-34J10-000	BEARING, COUNTERSHAFT LH	1	
14	24130-34J00-000	SHAFT, DRIVE	1	
15	24311-34J00-000	GEAR, 1ST DRIVEN (NT:33)	1	
16	24312-34J00-000	BUSH, 1ST DRIVEN GEAR	1	
17	24321-34J00-000	GEAR, 2ND DRIVEN (NT:28)	1	
18	24322-34J00-000	BUSH, 2ND DRIVEN GEAR	1	
19	24331-34J00-000	GEAR, 3RD DRIVEN (NT:26)	1	
20	24341-34J00-000	GEAR, 4TH DRIVEN (NT:23)	1	
21	24351-34J00-000	GEAR, 5TH DRIVEN (NT:21)	1	
22	09380-20018-000	CIRCLIP	1	
23	08211-20261-000	WASHER	1	3RD DRIVEN
24	08211-20261-000	WASHER	2	2ND DRIVEN
25	08211-15242-000	WASHER	1	1ST DRIVEN,RH
26	08211-17241-000	WASHER	1	1ST DRIVEN,LH
27	08110-62020-000	BEARING	1	RH
28	09283-20066-000	OIL SEAL	1	
29	08120-62040-000	BEARING, LH	1	
30	24751-34J00-000	RETAINER, DRIVE SHAFT	1	
31	01500-0610A-000	BOLT	2	

FIG.206A

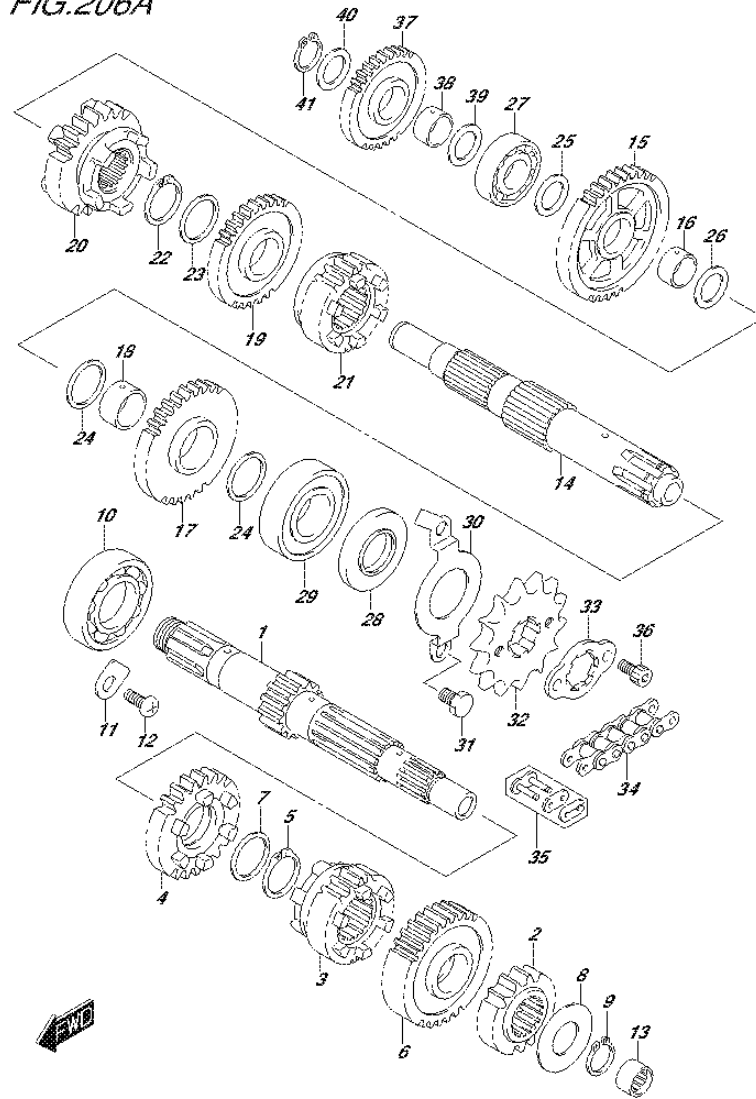

FIG.206A (1-C-7) TRANSMISSION

REF NO.	PART NO.	DESCRIPTION	Q'TY	REMARKS
32	27511-30H10-000	SPROCKET, ENGINE (NT:15)	1	
33	27512-05310-000	WASHER, SPROCKET	1	
34	27600-30H40-132	CHAIN ASSY (R428NOR x132)	1	
35	27620-30H40-000	JOINT SET, CHAIN	1	
36	07130-0610A-000	BOLT	2	
37	26261-34J00-000	GEAR, KICK STARTER IDLE (NT:26)	1	
38	24312-26H10-000	BUSH, KICK STARTER IDLE GEAR	1	
39	08211-15242-000	WASHER	1	
40	08211-15242-000	WASHER	1	
41	08331-31159-000	CIRCLIP	1	

FIG.212A

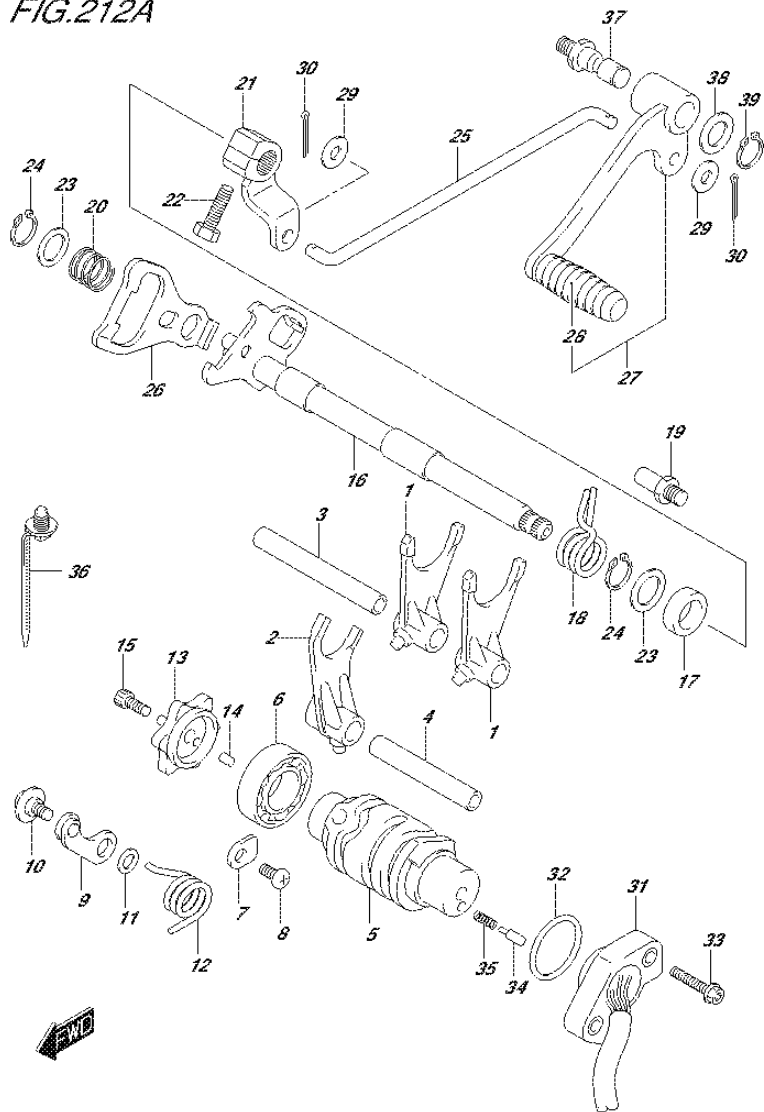

FIG.212A (1-C-8) GEAR SHIFTING

REF NO.	PART NO.	DESCRIPTION	Q'TY	REMARKS
1	25211-34J00-000	FORK, GEAR SHIFTING NO.1	2	
2	25231-34J00-000	FORK, GEAR SHIFTING NO.3	1	
3	25411-34J00-000	SHAFT, GEAR SHIFT FORK NO.1	1	
4	25421-34J00-000	SHAFT, GEAR SHIFT FORK NO.2	1	
5	25311-34J00-000	CAM, GEAR SHIFT	1	
6	08110-69050-000	BEARING	1	
7	24741-20A10-000	RETAINER, SHIFT CAM, R BEARING	2	
8	02112-0612A-000	SCREW	2	
9	25350-34J10-000	STOPPER, CAM	1	
10	25357-34J00-000	BOLT, GEAR SHIFT CAM STOPPER	1	
11	08211-06121-000	WASHER	1	
12	25355-34J00-000	SPRING	1	
13	25381-34J00-000	PLATE, GEAR SHIFT CAM	1	
14	04221-04089-000	PIN	1	
15	07130-0616A-000	BOLT	1	
16	25510-34J00-000	SHAFT, GEAR SHIFTING	1	
17	09283-14011-000	OIL SEAL (14X22X6)	1	
18	25518-34J00-000	SPRING, SHIFT SHAFT RETURN	1	
19	25671-28G00-000	STOPPER, ARM	1	
20	25515-34J00-000	SPRING,GEAR SHIFT PLATE RETURN	1	
21	25520-34J00-000	ARM, GEAR SHIFT LINK	1	
22	25616-28G00-000	BOLT, SHIFT LEVER	1	
23	09181-14167-000	SHIM (14X22X1)	2	
24	08331-31149-000	CIRCLIP	2	
25	25525-34J00-000	ROD, GEAR SHIFT LINK	1	
26	25512-28G10-000	PLATE, GEAR SHIFT CAM DRIVE	1	
27	25600-34J00-000	LEVER ASSY, GEAR SHIFTING	1	
28	25652-05J00-000	.RUBBER	1	
29	25617-30H00-000	WASHER,GEAR SHIFT LINK ROD	2	
30	04111-2015A-000	COTTER PIN	2	

FIG.212A

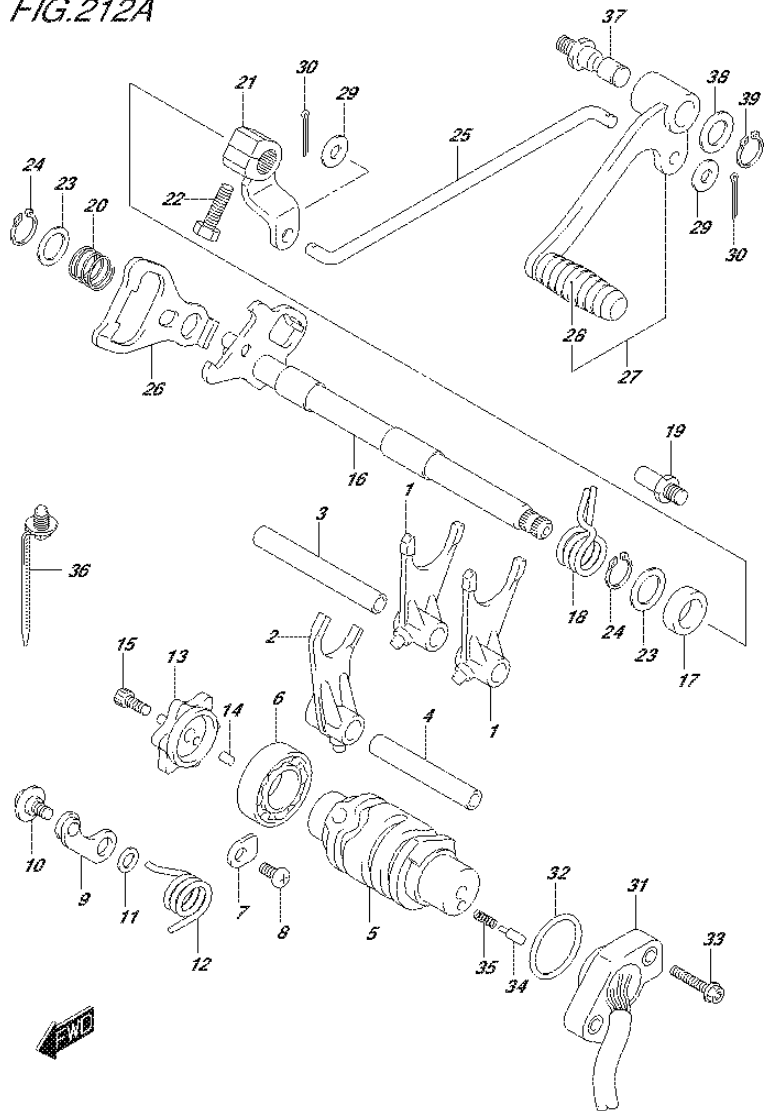

FIG.212A (1-C-9) GEAR SHIFTING

REF NO.	PART NO.	DESCRIPTION	Q'TY	REMARKS
31	37720-34J00-000	BASE ASSY, GEAR TERM	1	
32	09280-26005-000	O RING (D:2.4,ID:26.2)	1	
33	07120-0520A-000	BOLT	2	
34	09209-05011-000	PIN (5X15.5)	1	
35	09440-04010-000	SPRING	1	
36	09407-17403-000	CLAMP (L:154)	1	
37	25617-03F20-000	SHAFT, GEAR SHIFT LEVER	1	
38	09160-12011-000	WASHER (12.5X20X1)	1	
39	08331-3112A-000	CIRCLIP	1	

FIG.240A

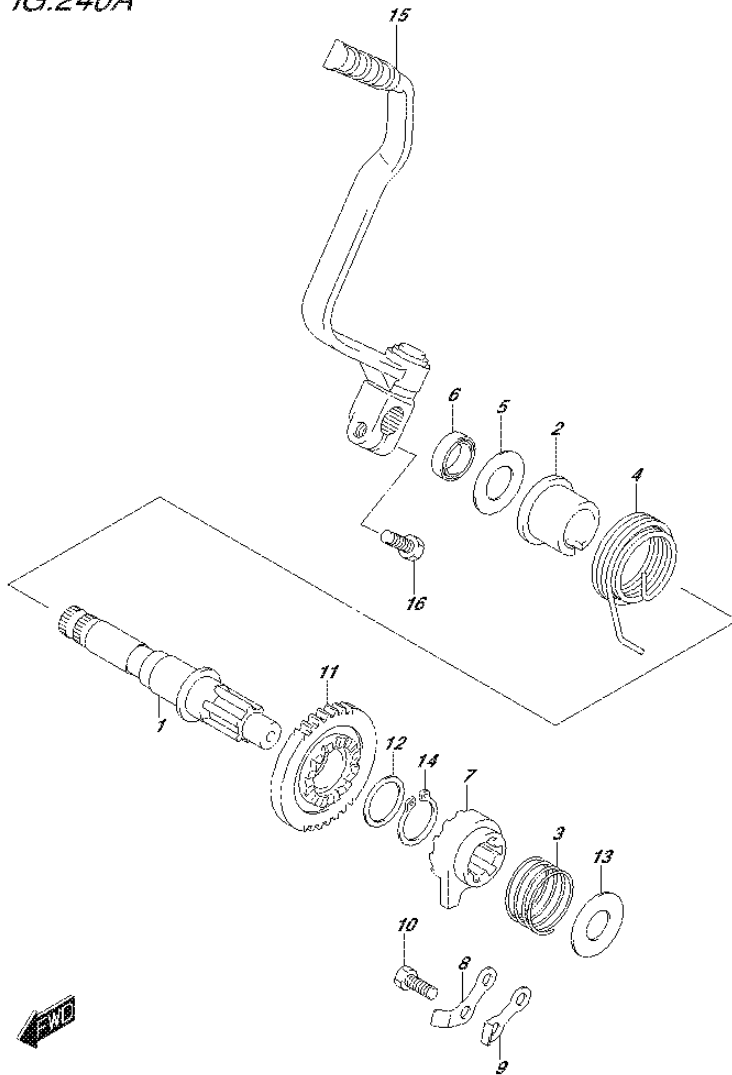

FIG.240A (1-C-10) KICK STARTER

REF NO.	PART NO.	DESCRIPTION	Q'TY	REMARKS
1	26211-34J00-000	SHAFT, KICK STARTER	1	
2	26221-34J00-000	GUIDE, KICK STARTER SHAFT SPR	1	
3	09440-30007-000	SPRING	1	
4	26212-34J00-000	SPRING, KICK SHAFT RETURN	1	
5	09160-18039-000	WASHER (18X36X1.5)	1	
6	09283-16L02-000	SEAL (15X24X7)	1	
7	26231-34J00-000	STARTER, KICK	1	
8	26232-09401-000	GUIDE, KICK STARTER	1	
9	26233-09400-000	STOPPER, KICK STARTER	1	
10	01500-0616A-000	BOLT	2	
11	26240-34J00-000	GEAR, KICK STARTER DRIVE	1	
12	09181-20139-000	SHIM (20X26X1)	1	
13	08211-14321-000	WASHER	1	
14	08331-3120A-000	CIRCLIP	1	
15	26300-34J00-000	LEVER ASSY, KICK STARTER	1	
16	26314-30H00-000	BOLT, KICK STARTER	1	

FIG.301A

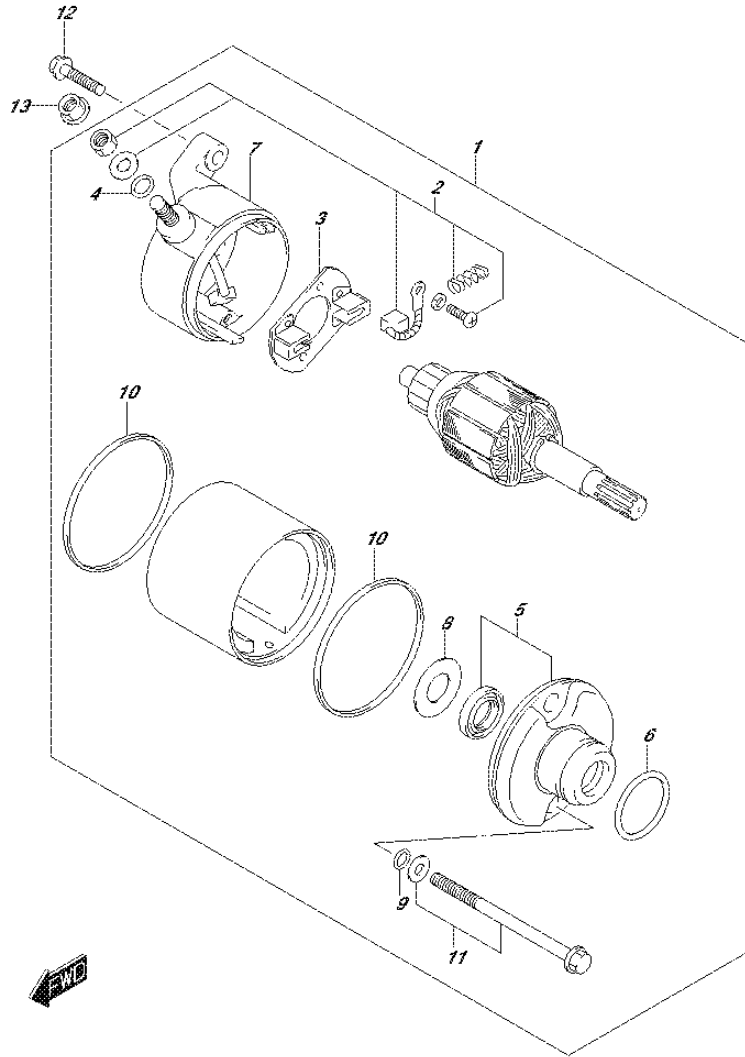

FIG.301A (1-C-11) STARTING MOTOR

REF NO.	PART NO.	DESCRIPTION	Q'TY	REMARKS
1	31100-34J00-000	MOTOR ASSY, STARTING	1	
2	31130-34J00-000	.BRUSH TERMINAL SET	1	
3	31132-34J00-000	.BRUSH HOLDER SET	1	
4	31143-34J00-000	.O RING	1	
5	31150-34J00-000	.FRONT BRACKET	1	
6	31156-34J00-000	.O RING	1	
7	31170-34J00-000	.REAR BRACKET	1	
8	31172-34J00-000	.THRUST WASHER	1	
9	31183-34J00-000	.O RING	2	
10	31264-34J00-000	.SEAL	2	
11	31280-34J00-000	.BOLT SET	1	
12	01547-0625B-000	BOLT	2	
13	08361-3506A-000	NUT	1	

FIG.303A

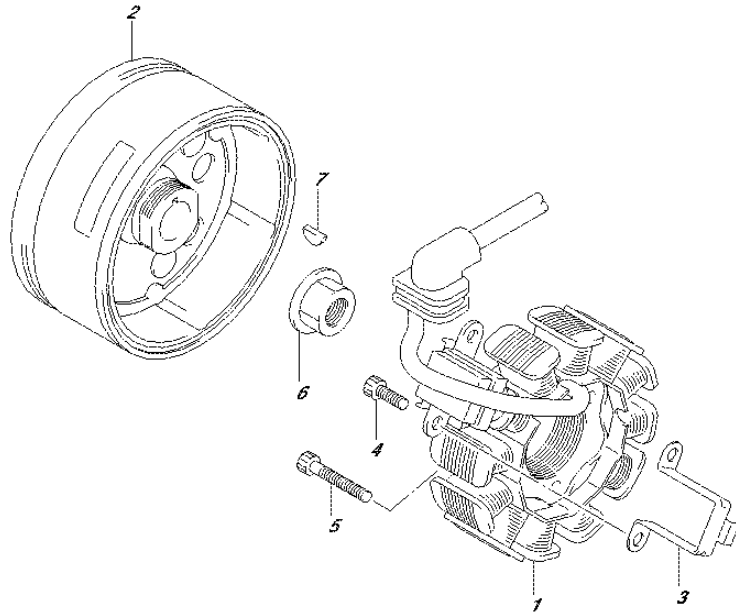

FIG.303A (1-C-12) MAGNETO

REF NO.	PART NO.	DESCRIPTION	Q'TY	REMARKS
1	32101-34J00-000	STATOR ASSY, MAGNETO	1	
2	32102-34J00-000	ROTOR ASSY, MAGNETO	1	
3	32371-16H00-000	CLAMP, STATOR LEAD	1	
4	07130-0512B-000	BOLT	2	SENSOR
5	07130-0530B-000	BOLT	3	STATOR
6	08316-1014B-000	NUT, MAGNETO ROTOR	1	
7	08341-31039-000	KEY	1	



FIG.310A

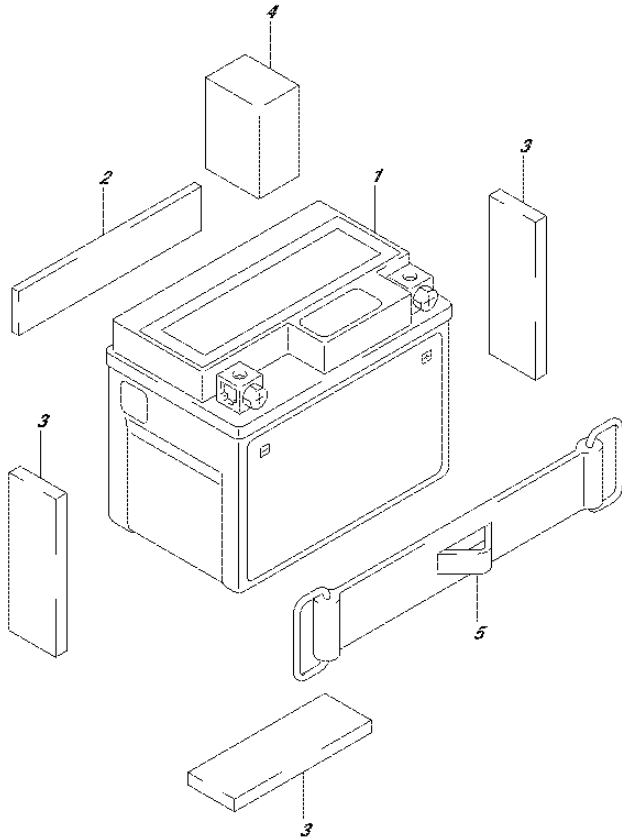

FIG.310A (1-C-13) BATTERY

REF NO.	PART NO.	DESCRIPTION	Q'TY	REMARKS
1-1	33610-39J00-000	BATTERY (ETZ-4,12V3AH)	1	EXIDE
1-2	33610-39J10-000	BATTERY (ATZ4L,12V3AH)	1	AMC
2	33652-29100-000	PROTECTOR, BATTERY	1	
3	33652-34J00-000	PROTECTOR, BATTERY	3	
4	33652-34J10-000	PROTECTOR, BATTERY	1	
5	33651-34J00-000	BAND	1	



FIG.312A

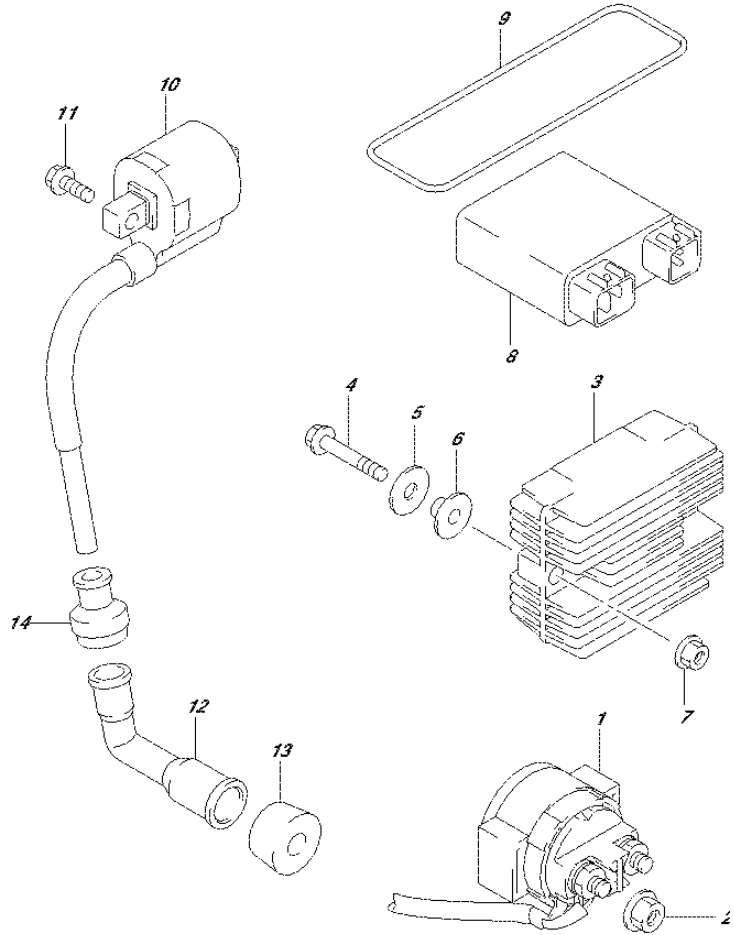

FIG.312A (1-C-14) ELECTRICAL

REF NO.	PART NO.	DESCRIPTION	Q'TY	REMARKS
1	31800-34J00-000	RELAY, STARTING MOTOR	1	
2	08361-3506A-000	NUT	2	
3	32800-34J00-000	RECTIFIER ASSY	1	
4	01547-0630B-000	BOLT	2	
5	09160-06060-000	WASHER (6.5X20X1.2)	2	
6	09180-06325-000	SPACER (6.2X8.4X6.9)	2	
7	08316-1006B-000	NUT	2	
8	32900-34J00-000	CDI UNIT	1	
9	09280-63003-000	O RING (D:3.5,ID:62.6)	1	
10	33410-34J00-000	COIL ASSY, IGNITION	1	
11	01547-0616A-000	BOLT	2	
12	33510-34J00-000	CAP, SPARK PLUG	1	
13	33541-30H00-000	SEAL, SPARK PLUG	1	
14	33542-30H00-000	SEAL, HIGH TENSION CORD	1	



FIG.330A

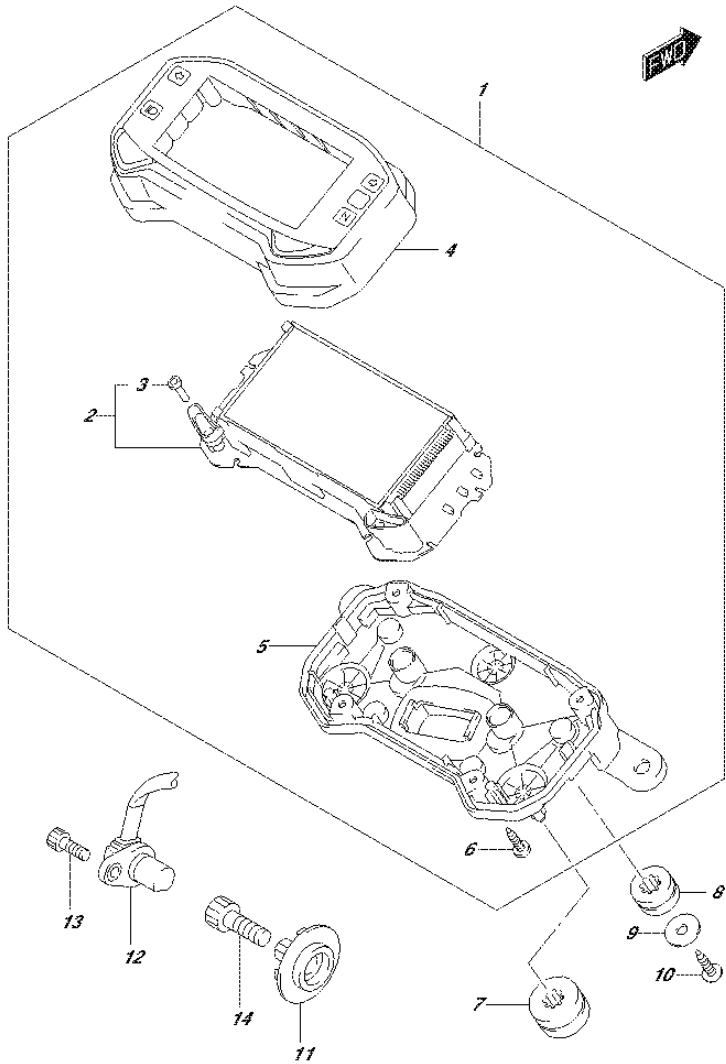

FIG.330A (1-C-15) SPEEDOMETER

REF NO.	PART NO.	DESCRIPTION	Q'TY	REMARKS
1	34100-34J00-000	SPEEDMETER ASSY	1	
2	34120-34J00-000	.SPEEDOMETER	1	
3	34124-34J00-000	..KNOB	2	
4	34150-34J00-000	.CASE, UPPER	1	
5	34111-34J00-000	.CASE, LOWER	1	
6	09132-03008-000	.SCREW (3X16)	6	
7	34189-30H30-000	CUSHION, SPEEDOMETER	2	
8	34189-34J00-000	CUSHION, SPEEDOMETER	1	
9	09160-04026-000	WASHER (4.5X16X1.2)	1	
10	03541-0416A-000	SCREW	1	
11	34981-25G00-000	ROTOR, SPEED	1	
12	34990-30H00-000	SENSOR, SPEED	1	
13	07130-0512B-000	BOLT	1	
14	07130-0816B-000	BOLT	1	

FIG.333A

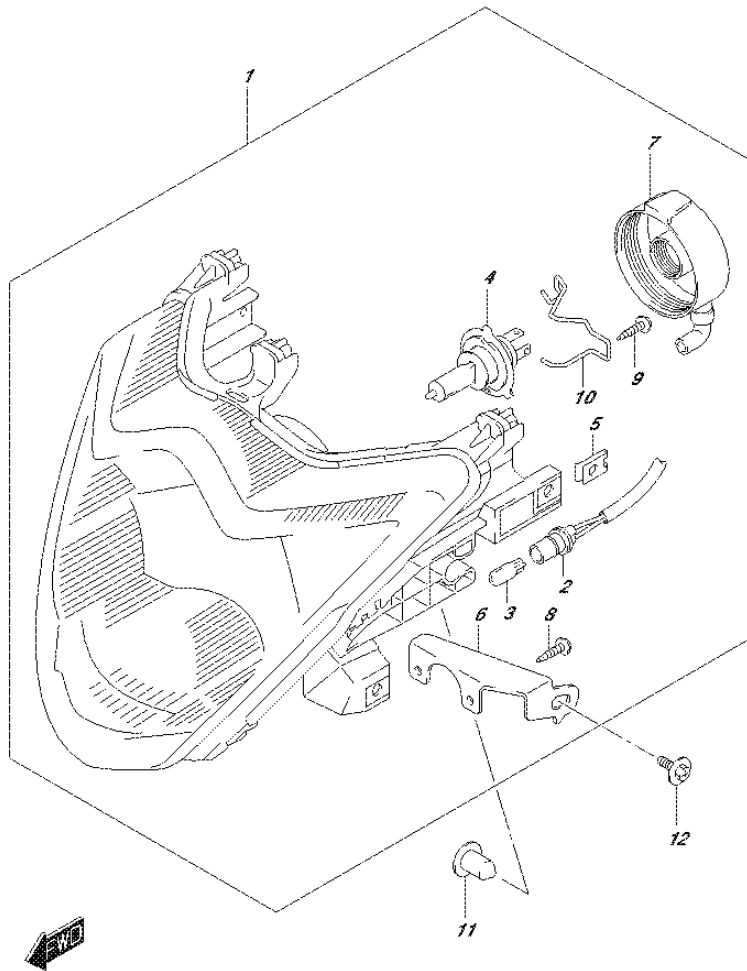

FIG.333A (1-D-2) HEADLAMP

REF NO.	PART NO.	DESCRIPTION	Q'TY	REMARKS
1	35100-34J01-000	HEADLAMP ASSY	1	
2	36618-12345-000	.CORD ASSY	1	
3	09471-12216-000	.BULB (12V5W)	1	
4	09471-12101-000	.BULB (12V,35/35W)	1	
5	35157-34J00-000	.CLIP	4	
6	35159-34J00-000	.BRACKET	1	
7	35174-34J00-000	.COVER, SOCKET	1	
8	35181-0412B-000	.SCREW	2	
9	35183-34J00-000	.SCREW	1	
10	35186-25J00-000	.SPRING	1	
11	51831-30H00-000	CUSHION, COWLING BRACE	2	
12	09136-05070-000	SCREW, HEADLAMP	1	

FIG.334A

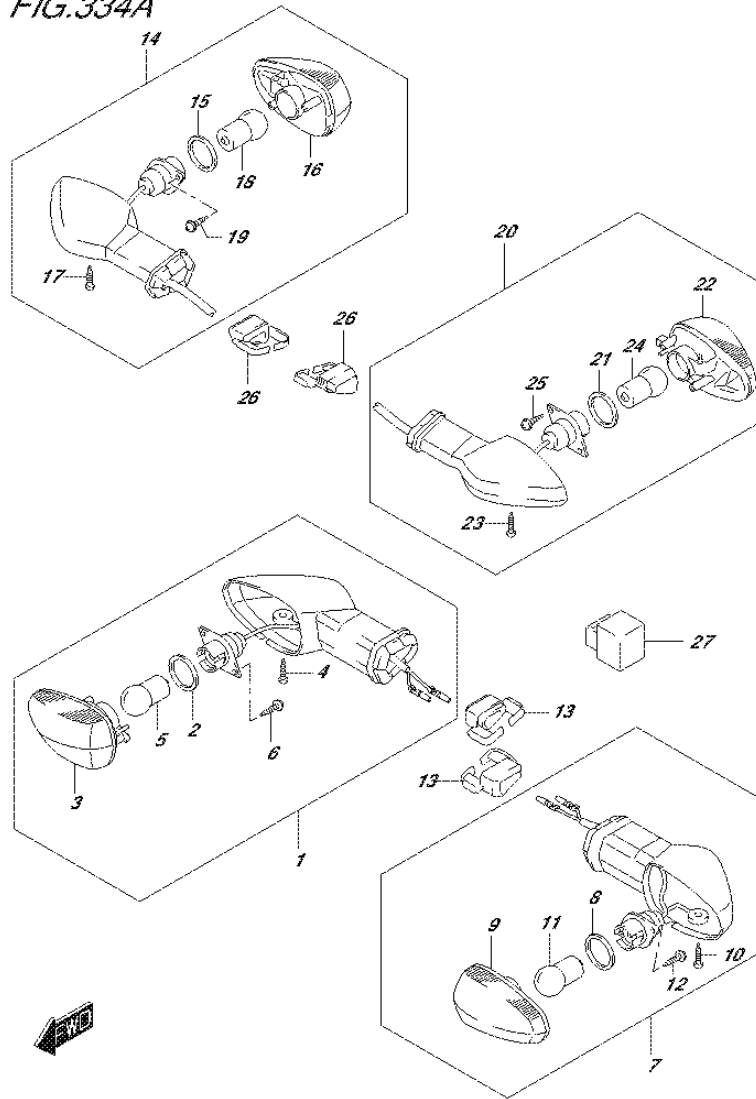

FIG.334A (1-D-3) TURNSIGNAL LAMP

REF NO.	PART NO.	DESCRIPTION	Q'TY	REMARKS
1	35601-34J00-000	LAMP ASSY, FR TURNSIGNAL RH	1	
2	35613-34J00-000	.GASKET	1	
3	35614-34J00-000	.LAMP UNIT	1	
4	35623-34J10-000	.SCREW	1	
5	09471-12142-000	.BULB (12V10W)	1	
6	35623-34J20-000	.SCREW	2	
7	35602-34J00-000	LAMP ASSY, FR TURNSIGNAL LH	1	
8	35613-34J00-000	.GASKET	1	
9	35634-34J00-000	.LAMP UNIT	1	
10	35623-34J10-000	.SCREW	1	
11	09471-12142-000	.BULB (12V10W)	1	
12	35623-34J20-000	.SCREW	2	
13	35629-34J00-000	PLATE, TURNSIGNAL	2	
14	35603-34J00-000	LAMP ASSY, RR TURNSIGNAL RH	1	
15	35613-34J00-000	.GASKET	1	
16	35634-34J00-000	.LAMP UNIT	1	
17	35623-34J10-000	.SCREW	1	
18	09471-12142-000	.BULB (12V10W)	1	
19	35623-34J20-000	.SCREW	2	
20	35604-34J00-000	LAMP ASSY, RR TURNSIGNAL LH	1	
21	35613-34J00-000	.GASKET	1	
22	35614-34J00-000	.LAMP UNIT	1	
23	35623-34J10-000	.SCREW	1	
24	09471-12142-000	.BULB (12V10W)	1	
25	35623-34J20-000	.SCREW	2	
26	35629-34J00-000	PLATE, REAR TURNSIGNAL	2	
27	38610-25J10-000	RELAY ASSY, TURNSIGNAL	1	

FIG.339A

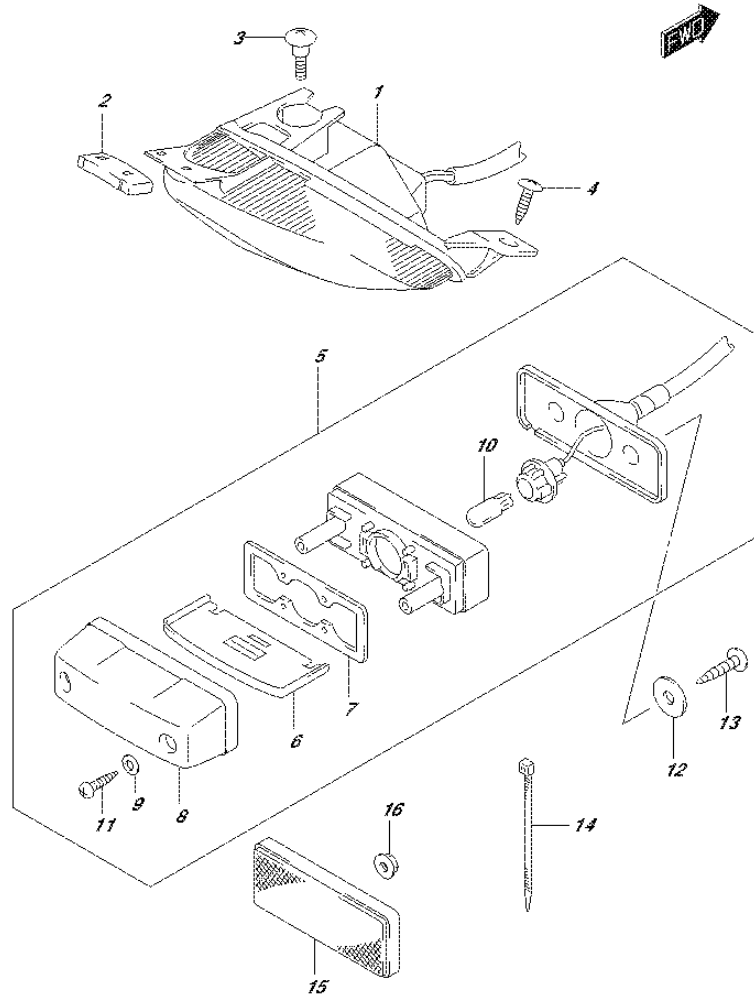

FIG.339A (1-D-4) REAR COMBINATION LAMP

REF NO.	PART NO.	DESCRIPTION	Q'TY	REMARKS
1	35710-34J01-000	LAMP ASSY, REAR COMBINATION	1	
2	35716-34J00-000	.RUBBER	1	
3	47155-30H00-000	SCREW, FRAME COVER RR	1	
4	03541-0516A-000	SCREW	2	
5	35910-16G71-000	LAMP ASSY, LICENSE	1	
6	35912-30H01-000	.LENS	1	
7	35913-30H00-000	.GASKET	1	
8	35917-30H00-000	.COVER	1	
9	35926-30H00-000	.WASHER	2	
10	09471-12216-000	.BULB (12V5W)	1	
11	03211-04207-000	.SCREW	2	
12	09160-05501-000	WASHER (5.5X20X1.2)	2	
13	03541-0520A-000	SCREW	2	
14	09407-14407-000	CLAMP (L:145)	1	
15	35970-28G00-000	REFLEX REFLECTOR RR	1	
16	08316-1005B-000	NUT	1	

FIG.350A

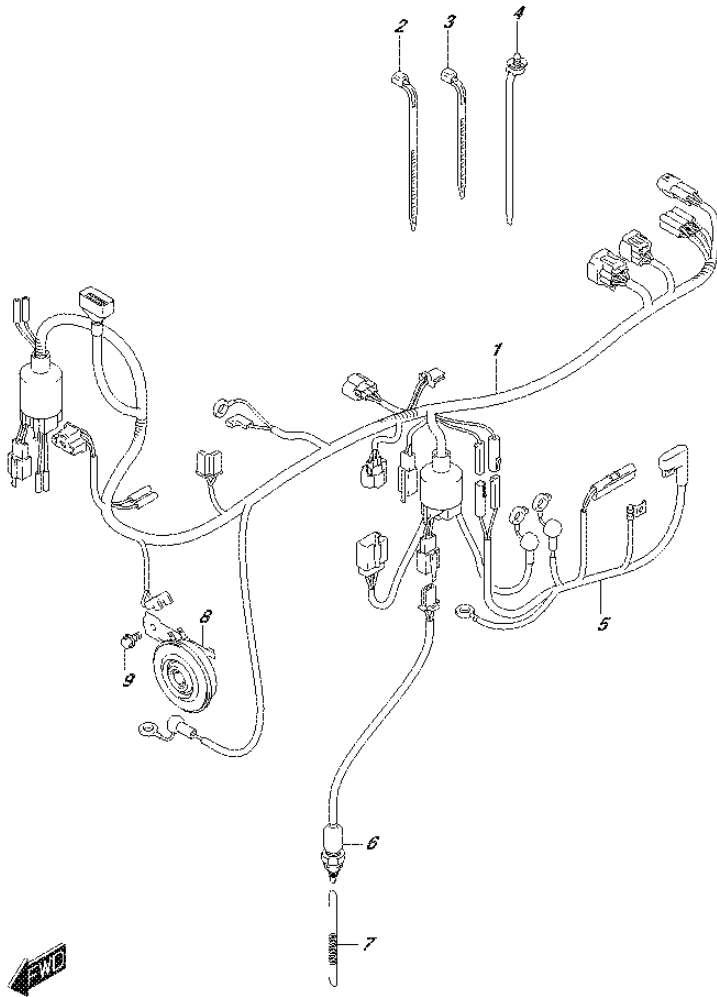

FIG.350A (1-D-5) WIRING HARNESS

REF NO.	PART NO.	DESCRIPTION	Q'TY	REMARKS
1	36610-34J10-000	HARNESS, WIRING	1	
2	36990-70F20-000	CLAMP	4	
3	09407-14L01-000	CLAMP (L:125)	3	
4	09407-15L01-000	CLAMP (L:170)	1	
5	33820-34J00-000	WIRE, BATTERY PLUS LEAD	1	
6	37740-34J10-000	SWITCH ASSY, STOP LAMP	1	
7	43232-34J00-000	SPRING	1	
8	38502-28G13-000	HORN ASSY	1	
9	01550-0610A-000	BOLT	1	

FIG.352A

FIG.352A (1-D-6) LOCK SET

REF NO.	PART NO.	DESCRIPTION	Q'TY	REMARKS
1	37000-34830-000	LOCK SET	1	
2	37100-34J00-000	.LOCK ASSY, STEERING	1	
3	37152-30H00-000	BOLT, STEERING LOCK	1	

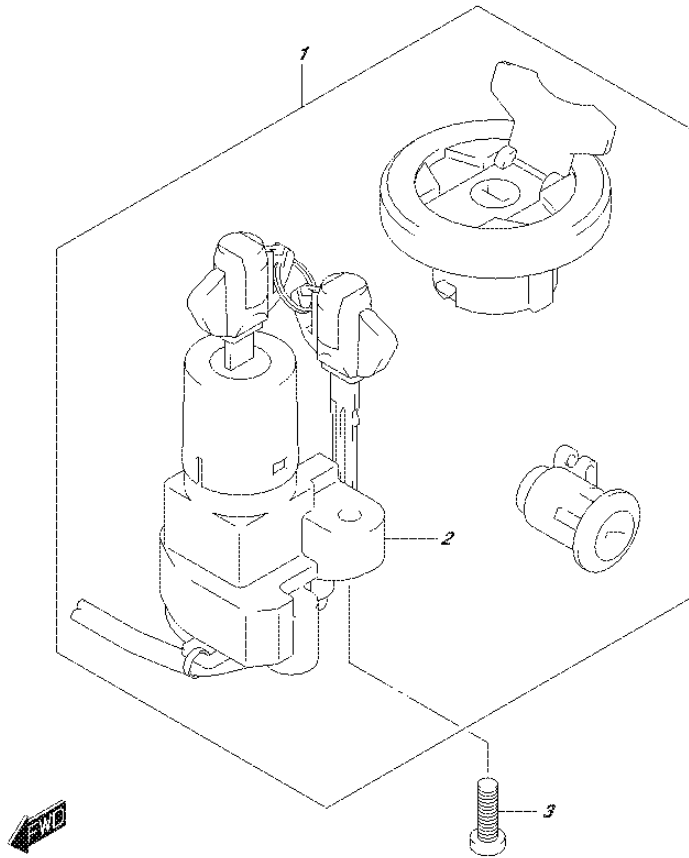

FIG.355A

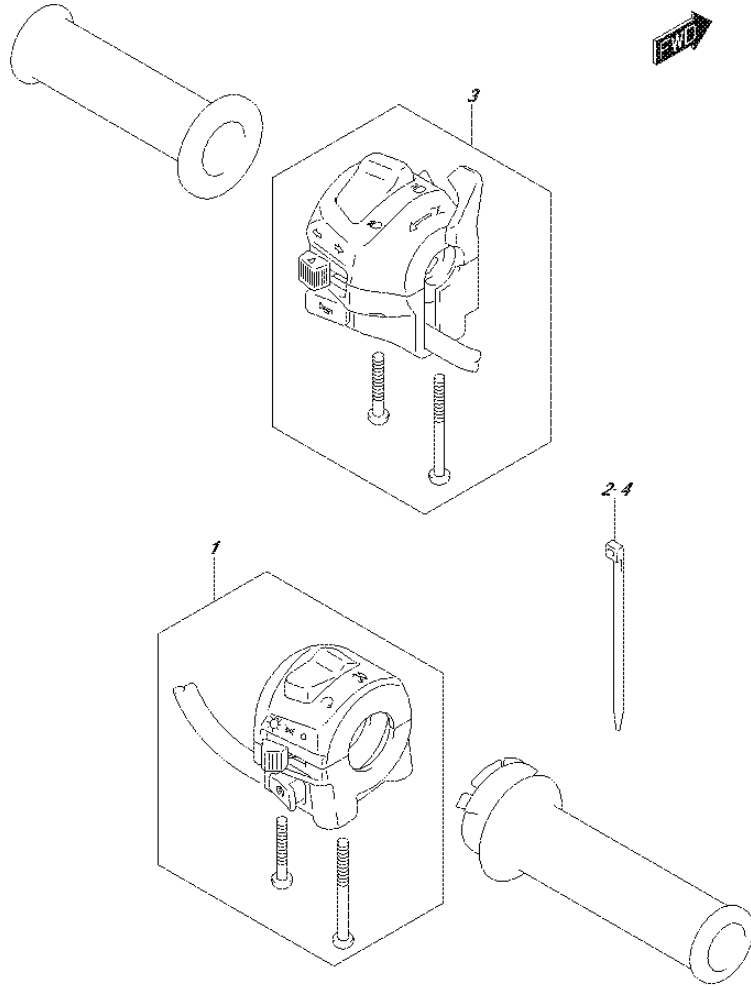

FIG.355A (1-D-7) HANDLE SWITCH

REF NO.	PART NO.	DESCRIPTION	Q'TY	REMARKS
1	37200-34J00-000	SWITCH ASSY, HANDLE RH	1	
2	09407-14407-000	CLAMP (L:145)	1	
3	37400-34J00-000	SWITCH ASSY, HANDLE LH	1	
4	09407-14407-000	CLAMP (L:145)	1	

FIG.401A

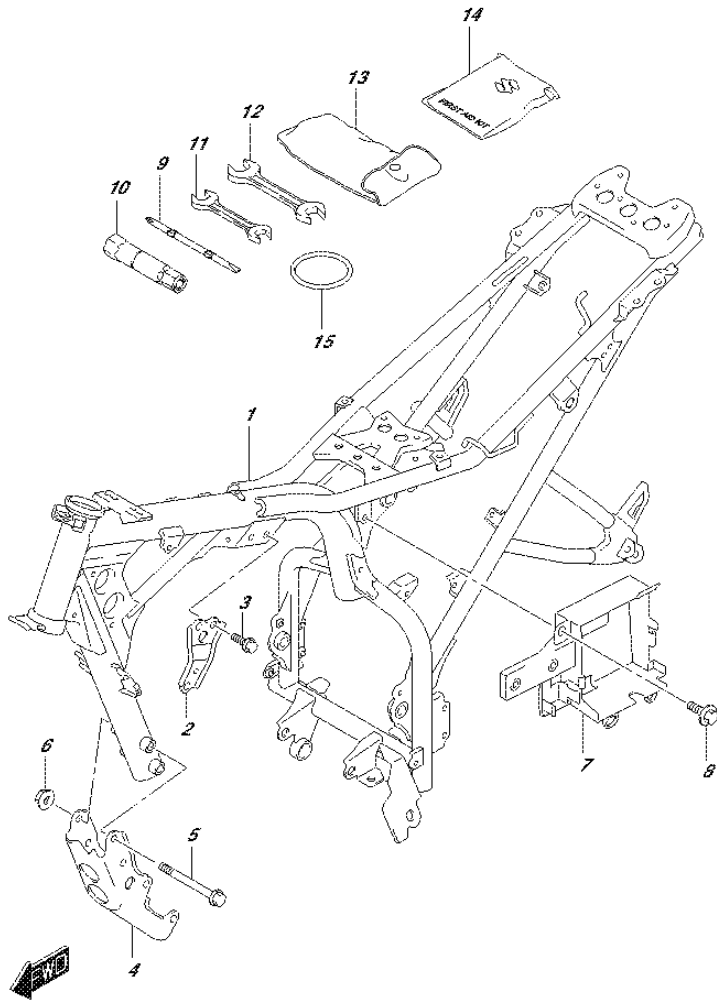

FIG.401A (1-D-8) FRAME

REF NO.	PART NO.	DESCRIPTION	Q'TY	REMARKS
1	41100-34J20-000	FRAME	1	
2	41991-34J00-000	PLATE, ENG MTG UPPER	1	
3	01550-0816A-000	BOLT	2	
4	41990-34J00-000	BRACKET, ENG MTG LOWER	1	
5	41933-34J00-000	BOLT, ENG MTG LOWER	2	
6	08319-3110B-000	NUT	2	
7	41542-34J00-000	HOLDER, BATTERY	1	
8	09111-06063-000	BOLT	3	
9	96412-33G50-000	DRIVER (+)(-)	1	
10	96414-33G50-000	SPANNER, BOX (16)	1	
11	96513-23J00-000	SPANNER, OPEN (10X12)	1	
12	96513-23J10-000	SPANNER, OPEN (14X17)	1	
13	96511-34J00-000	BAG, TOOL	1	
14	94990-28G10-000	SET, FIRST AID	1	
15	47435-34J00-000	BAND, TOOL	1	

FIG.407A

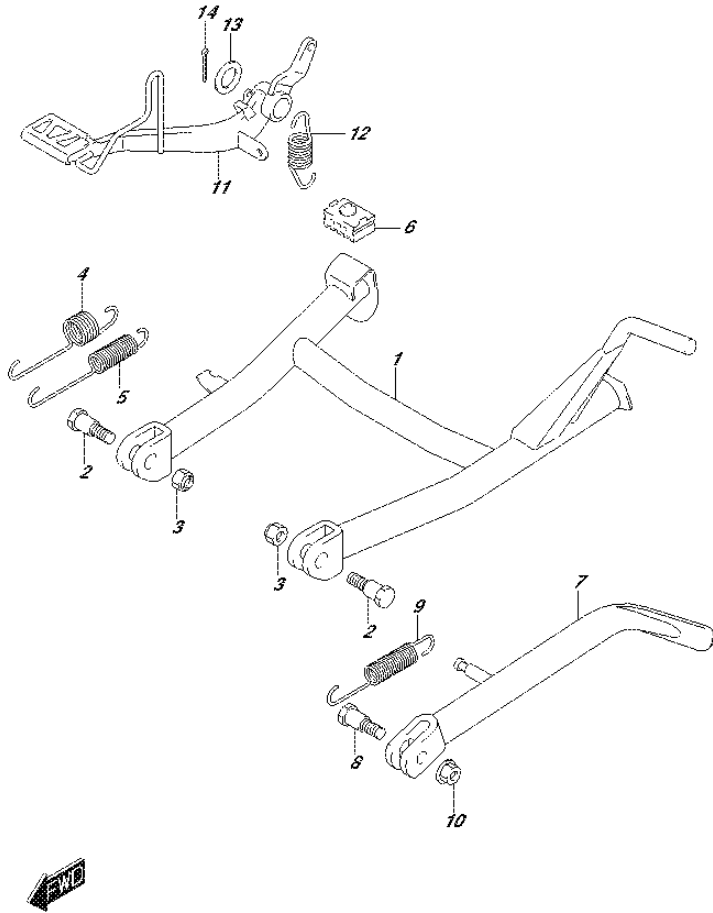

FIG.407A (1-D-9) STAND

REF NO.	PART NO.	DESCRIPTION	Q'TY	REMARKS
1	42100-34J10-000	STAND, CENTER	1	
2	09111-10047-000	BOLT (10X30)	2	
3	08319-2110B-000	NUT	2	
4	42241-34J00-000	SPRING, CENTER STAND NO.1	1	
5	42242-34J00-000	SPRING, CENTER STAND NO.2	1	
6	42278-34J00-000	STOPPER, CENTER STAND	1	
7	42310-34J10-000	STAND, PROP	1	
8	42411-33G10-000	BOLT, PROP STAND	1	
9	09443-15033-000	SPRING	1	
10	08319-3110B-000	NUT	1	
11	43110-34J10-000	PEDAL, BRAKE	1	
12	43211-23J00-000	SPRING	1	
13	09160-15002-000	WASHER (15.5X26X2.3)	1	
14	04111-3025A-000	COTTER PIN	1	

FIG.410A

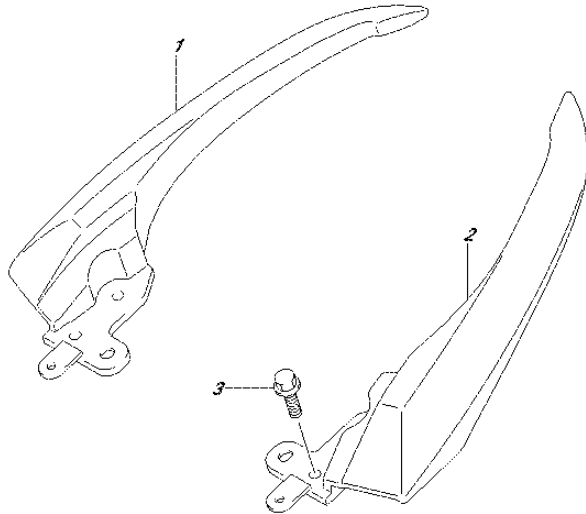

FIG.410A (1-D-10) PILLION RIDER HANDLE

REF NO.	PART NO.	DESCRIPTION	Q'TY	REMARKS
1-1	46231-34J00-YHG	HANDLE, PILLION RIDER RH (GRAY)	1	
1-2	46231-34J00-YPA	HANDLE, PILLION RIDER RH (WHITE)	1	
1-3	46231-34J00-YSF	HANDLE, PILLION RIDER RH (BLUE)	1	
1-4	46231-34J00-YVB	HANDLE, PILLION RIDER RH (BLACK)	1	
1-5	46231-34J00-19A	HANDLE, PILLION RIDER RH (RED)	1	
2-1	46211-34J00-YHG	HANDLE, PILLION RIDER LH (GRAY)	1	
2-2	46211-34J00-YPA	HANDLE, PILLION RIDER LH (WHITE)	1	
2-3	46211-34J00-YSF	HANDLE, PILLION RIDER LH (BLUE)	1	
2-4	46211-34J00-YVB	HANDLE, PILLION RIDER LH (BLACK)	1	
2-5	46211-34J00-19A	HANDLE, PILLION RIDER LH (RED)	1	
3	01550-0825A-000	BOLT	4	



FIG.415A

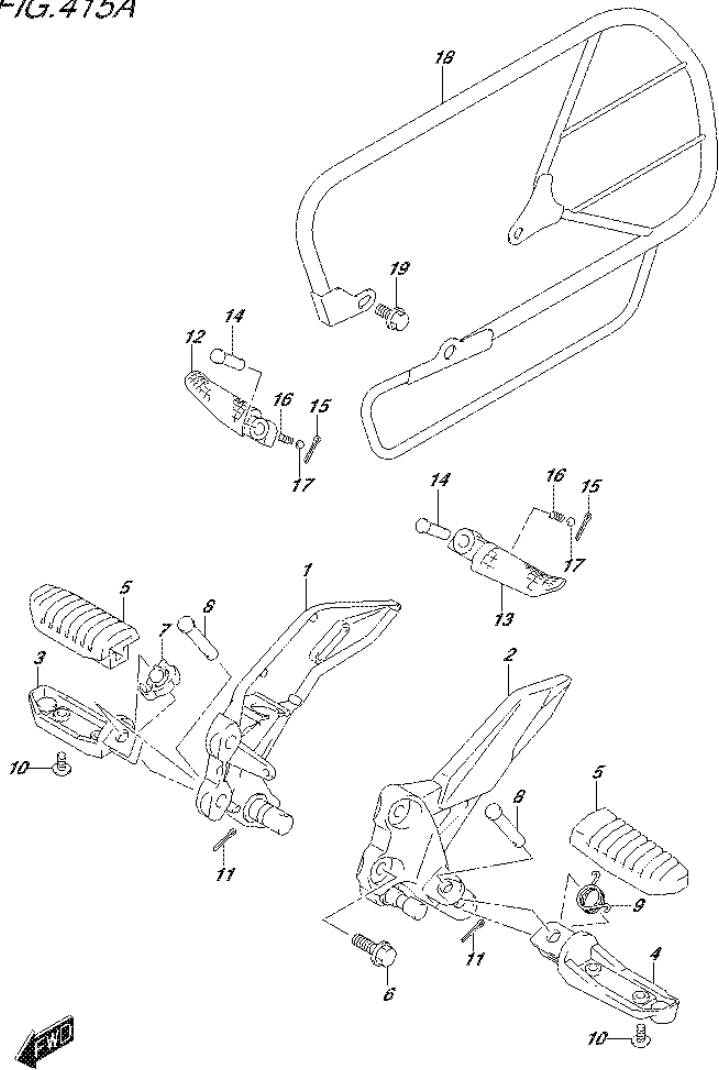

FIG.415A (1-D-11) FOOTREST

REF NO.	PART NO.	DESCRIPTION	Q'TY	REMARKS
1	43510-34J11-000	BRACKET, FOOTREST RH	1	
2	43521-34J00-000	BRACKET, FOOTREST LH	1	
3	43571-34J00-000	BAR, FRONT FOOTREST RH	1	
4	43581-34J00-000	BAR, FRONT FOOTREST LH	1	
5	43550-44G30-000	RUBBER, FOOTREST	2	
6	01550-0825A-000	BOLT	4	
7	43532-34J00-000	STOPPER, FR FOOTREST BAR	1	
8	43529-34J00-000	PIN	2	
9	09448-16033-000	SPRING	1	
10	02142-0512A-000	SCREW	4	
11	04111-2515A-000	PIN	2	
12	43611-37H00-000	BAR, PILLION FOOTREST RH	1	
13	43621-37H00-000	BAR, PILLION FOOTREST LH	1	
14	43529-34J10-000	PIN, PILLION FOOTREST	2	
15	09385-08L01-000	PIN	2	
16	09440-05003-000	SPRING	2	
17	06111-07004-000	BALL	2	
18	43680-48H10-000	GUARD, REAR SIDE	1	
19	01550-0816B-000	BOLT	3	

FIG. 420A

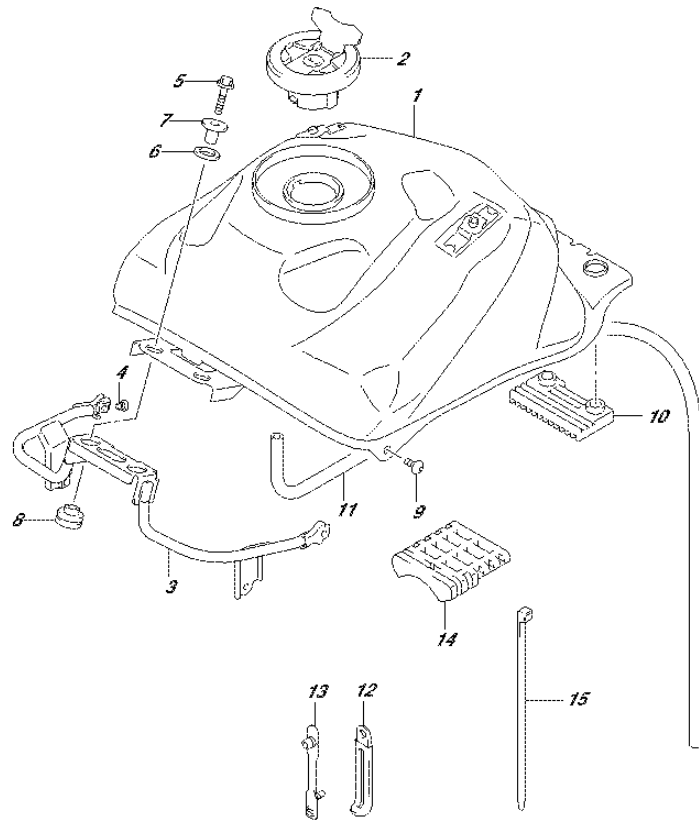

FIG.420A (1-D-12) FUEL TANK

REF NO.	PART NO.	DESCRIPTION	Q'TY	REMARKS
1	44100-34J00-000	TANK ASSY, FUEL	1	
2	44200-34J00-000	CAP ASSY, FUEL TANK	1	
3	44520-34J00-000	BRACE, FUEL TANK FRONT	1	
4	44515-34J00-000	CUSHION, FUEL TANK FR BRACE	2	
5	01550-0630A-000	BOLT	2	
6	44512-34J00-000	CUSHION, FUEL TANK FRONT	2	
7	44514-34J00-000	SPACER, FUEL TANK FRONT	2	
8	44511-34J00-000	CUSHION, FUEL TANK FRONT LOWER	2	
9	09139-06139-000	SCREW (6X16)	2	
10	44542-34J00-000	CUSHION, FUEL TANK REAR LOWER	1	
11	44423-34J01-000	HOSE, FUEL TANK DRAIN	1	
12	09404-06429-000	CLAMP (L:45)	1	
13	09407-05406-000	CLAMP (L:118)	1	
14	44541-34J00-000	CUSHION, FUEL TANK CENTER	1	
15	44549-34J00-000	CLAMP, FUEL TANK CUSHION CENTER	1	



FIG.421A

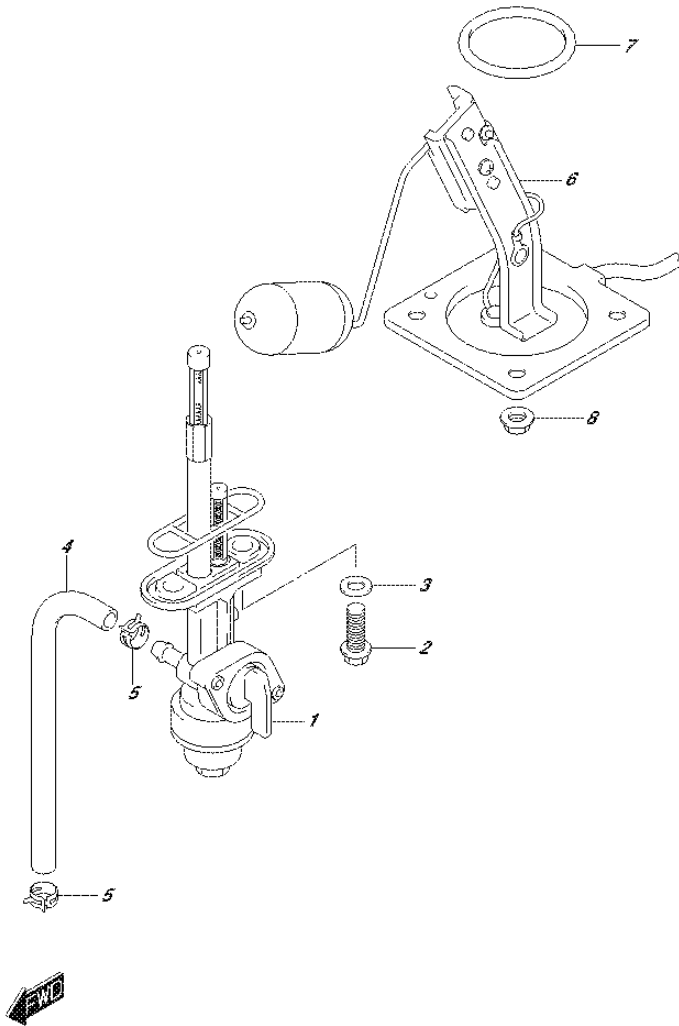

FIG.421A (1-D-13) FUEL COCK

REF NO.	PART NO.	DESCRIPTION	Q'TY	REMARKS
1	44300-05J10-000	COCK ASSY, FUEL	1	
2	01547-0620A-000	BOLT	2	
3	44366-23J00-000	GASKET	2	
4	44421-34J00-000	HOSE, FUEL UPPER	1	
5	09401-09L03-000	CLIP	2	
6	34810-34J00-000	GAUGE ASSY, FUEL LEVEL	1	
7	34825-28G00-000	O RING, FUEL LEVEL SENDER	1	
8	08316-1006B-000	NUT	4	

FIG.423A

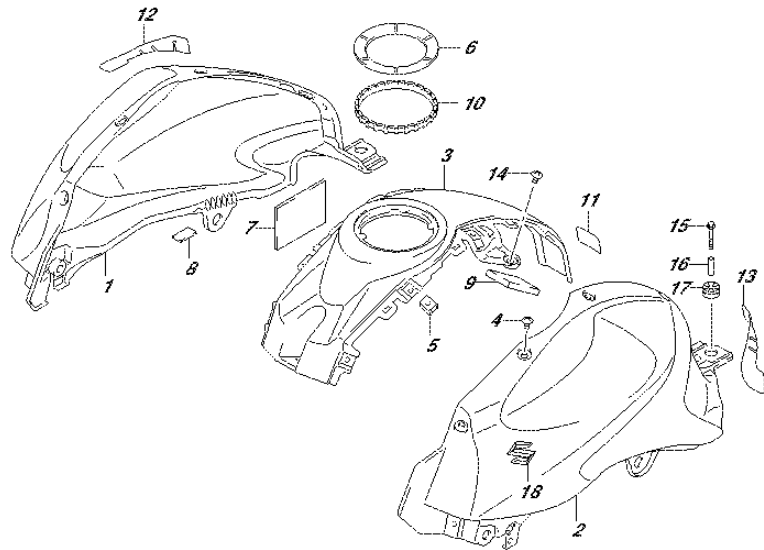

FIG.423A (1-D-14) FUEL TANK COVER

REF NO.	PART NO.	DESCRIPTION	Q'TY	REMARKS
1-1	44192-34J00-YHG	COVER, FUEL TANK RH (GRAY)	1	
1-2	44192-34J00-YPA	COVER, FUEL TANK RH (WHITE)	1	
1-3	44192-34J00-YSF	COVER, FUEL TANK RH (BLUE)	1	
1-4	44192-34J00-YVB	COVER, FUEL TANK RH (BLACK)	1	
1-5	44192-34J00-19A	COVER, FUEL TANK RH (RED)	1	
2-1	44193-34J00-YHG	COVER, FUEL TANK LH (GRAY)	1	
2-2	44193-34J00-YPA	COVER, FUEL TANK LH (WHITE)	1	
2-3	44193-34J00-YSF	COVER, FUEL TANK LH (BLUE)	1	
2-4	44193-34J00-YVB	COVER, FUEL TANK LH (BLACK)	1	
2-5	44193-34J00-19A	COVER, FUEL TANK LH (RED)	1	
3-1	44191-34J00-YHG	COVER, FUEL TANK CENTER (GRAY)	1	
3-2	44191-34J00-YPA	COVER, FUEL TANK CENTER (WHITE)	1	
3-3	44191-34J00-YSF	COVER, FUEL TANK CENTER (BLUE)	1	
3-4	44191-34J00-YVB	COVER, FUEL TANK CENTER (BLACK)	1	
3-5	44191-34J00-19A	COVER, FUEL TANK CENTER (RED)	1	
4	44513-34J00-000	BOLT, FUEL TANK COVER	12	
5	47349-34J00-000	NUT, FUEL TANK COVER	9	
6	44211-34J01-000	COVER, FUEL TANK CAP	1	
7	44271-34J01-000	CUSHION, FUEL TANK COVER	2	
8	44281-34J00-000	CUSHION, FUEL TANK SIDE	2	
9	44282-34J01-000	CUSHION, FUEL TANK COVER CTR	1	
10	44295-34J00-000	RUBBER, FUEL TANK COVER	1	
11	44283-34J00-000	PROTECTOR, FUEL TANK COVER CTR	1	
12	44284-34J00-000	PROTECTOR, FUEL TANK COV NO.1 RH	1	
13	44285-34J00-000	PROTECTOR, FUEL TANK COV NO.1 LH	1	



FIG.423A

FIG.423A (1-D-15) FUEL TANK COVER

REF NO.	PART NO.	DESCRIPTION	Q'TY	REMARKS
14	02142-0608A-000	SCREW	2	
15	01550-0640A-000	BOLT	2	
16	09180-06222-000	SPACER (6.2X10X30)	2	
17	44543-34J00-000	CUSHION, FUEL TANK REAR UPPER	2	
18	68111-34J00-000	EMBLEM,"S"	2	

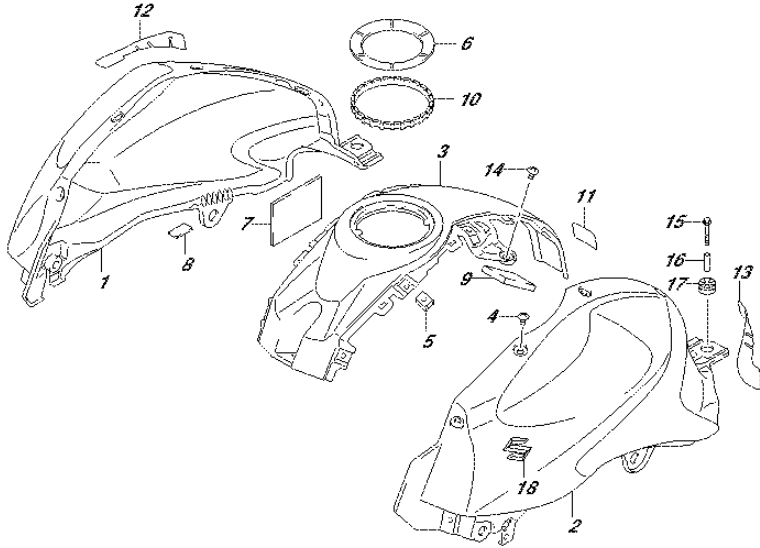

FIG. 424A

FIG.424A (1-E-2) FUEL TANK SIDE COVER

REF NO.	PART NO.	DESCRIPTION	Q'TY	REMARKS
1-1	47121-34J00-YHG	COVER, FRAME FRONT RH (GRAY)	1	
1-2	47121-34J00-YPA	COVER, FRAME FRONT RH (WHITE)	1	
1-3	47121-34J00-YSF	COVER, FRAME FRONT RH (BLUE)	1	
1-4	47121-34J00-YVB	COVER, FRAME FRONT RH (BLACK)	1	
1-5	47121-34J00-19A	COVER, FRAME FRONT RH (RED)	1	
2	47131-34J00-000	COVER, FRAME FRONT INNER RH	1	
3-1	47221-34J00-YHG	COVER, FRAME FRONT LH (GRAY)	1	
3-2	47221-34J00-YPA	COVER, FRAME FRONT LH (WHITE)	1	
3-3	47221-34J00-YSF	COVER, FRAME FRONT LH (BLUE)	1	
3-4	47221-34J00-YVB	COVER, FRAME FRONT LH (BLACK)	1	
3-5	47221-34J00-19A	COVER, FRAME FRONT LH (RED)	1	
4	47231-34J00-000	COVER, FRAME FRONT INNER LH	1	
5	03541-0416B-000	SCREW	8	
6	47180-34J00-000	BRACKET, FRAME COV FR CTR	1	
7	01550-0616B-000	BOLT	2	
8	09139-06165-000	SCREW (6X16)	2	
9	09409-06L07-000	CLIP	2	
10	09148-05060-000	NUT	2	
11-1	68665-34J00-AYU	TAPE, FRAME COVER FRONT RH	1	FOR YVB
11-2	68665-34J00-AYV	TAPE, FRAME COVER FRONT RH	1	FOR 19A
11-3	68665-34J00-AYW	TAPE, FRAME COVER FRONT RH	1	FOR YHG
11-4	68665-34J00-AYZ	TAPE, FRAME COVER FRONT RH	1	FOR YPA
11-5	68665-34J00-AY1	TAPE, FRAME COVER FRONT RH	1	FOR YSF
12-1	68666-34J00-AYU	TAPE, FRAME COVER FRONT LH	1	FOR YVB
12-2	68666-34J00-AYV	TAPE, FRAME COVER FRONT LH	1	FOR 19A
12-3	68666-34J00-AYW	TAPE, FRAME COVER FRONT LH	1	FOR YHG
12-4	68666-34J00-AYZ	TAPE, FRAME COVER FRONT LH	1	FOR YPA
12-5	68666-34J00-AY1	TAPE, FRAME COVER FRONT LH	1	FOR YSF

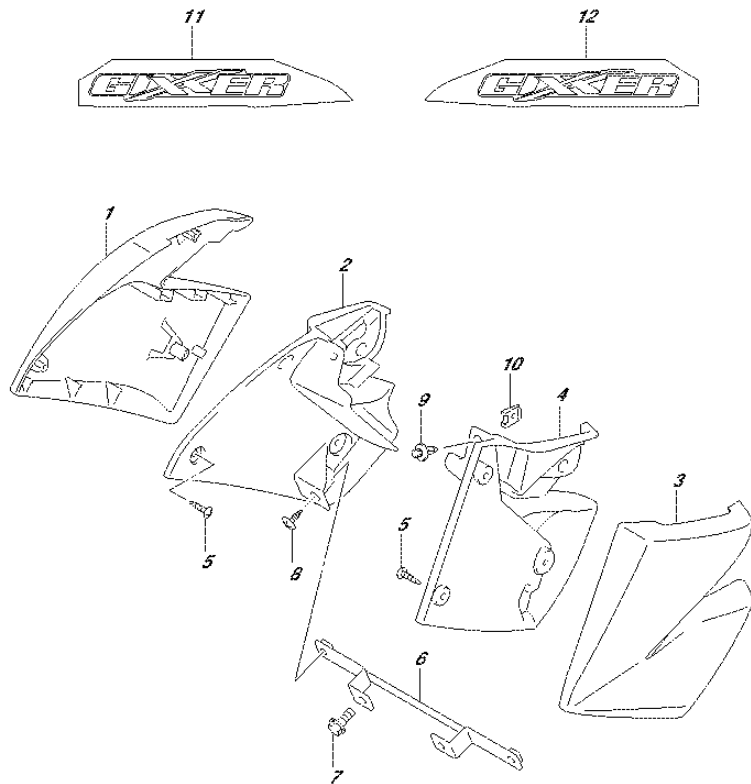

FIG.445A

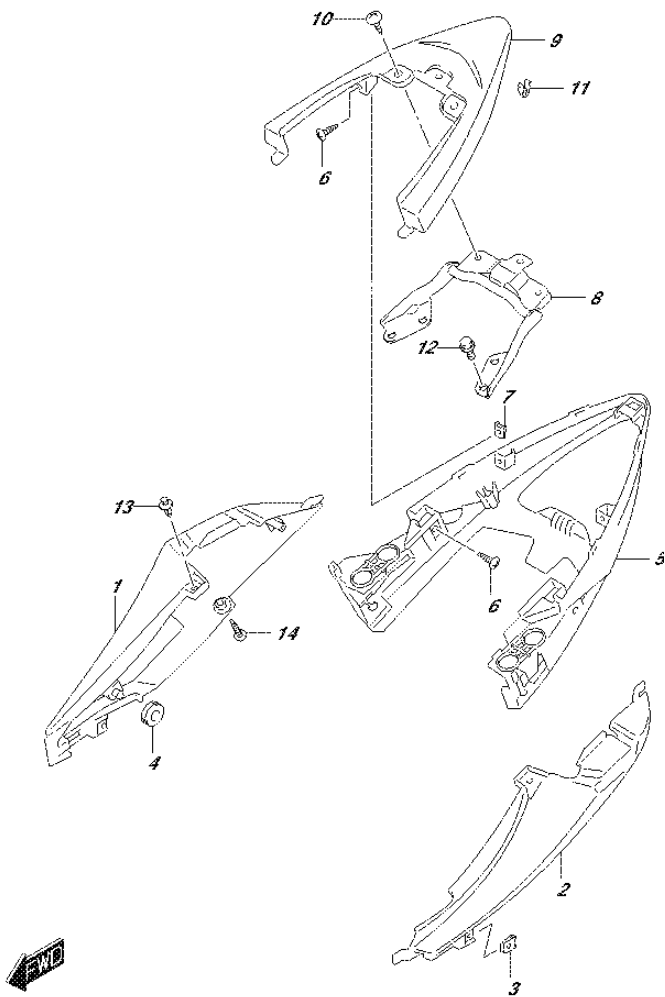

FIG.445A (1-E-3) FRAME COVER

REF NO.	PART NO.	DESCRIPTION	Q'TY	REMARKS
1-1	47831-34J00-YHG	COVER, FRAME UPPER RH (GRAY)	1	
1-2	47831-34J00-YPA	COVER, FRAME UPPER RH (WHITE)	1	
1-3	47831-34J00-YSF	COVER, FRAME UPPER RH (BLUE)	1	
1-4	47831-34J00-YVB	COVER, FRAME UPPER RH (BLACK)	1	
1-5	47831-34J00-19A	COVER, FRAME UPPER RH (RED)	1	
2-1	47841-34J00-YHG	COVER, FRAME UPPER LH (GRAY)	1	
2-2	47841-34J00-YPA	COVER, FRAME UPPER LH (WHITE)	1	
2-3	47841-34J00-YSF	COVER, FRAME UPPER LH (BLUE)	1	
2-4	47841-34J00-YVB	COVER, FRAME UPPER LH (BLACK)	1	
2-5	47841-34J00-19A	COVER, FRAME UPPER LH (RED)	1	
3	09148-05060-000	NUT	2	
4	47162-30H00-000	CUSHION, FRAME COVER	2	
5	47861-34J00-000	COVER, FRAME CENTER LWR	1	
6	03541-0516A-000	SCREW	4	
7	09148-05060-000	NUT	2	
8	47190-34J00-000	BRACKET, FRAME COVER	1	
9	47851-34J00-YKV	COVER, FRAME CENTER (BLACK)	1	
10	09139-06165-000	SCREW (6X16)	2	
11	09409-08L09-000	CLIP	1	
12	01550-0616A-000	BOLT	4	
13	09409-06L07-000	CLIP	2	
14	03541-0516B-000	SCREW	2	

FIG.446A

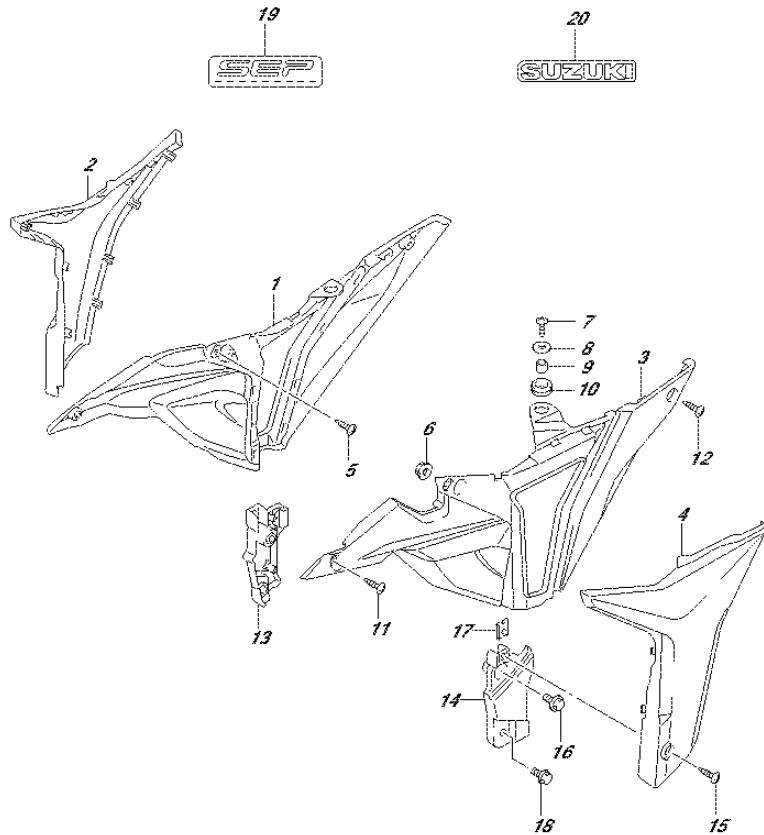

FIG.446A (1-E-4) FRAME LOWER COVER

REF NO.	PART NO.	DESCRIPTION	Q'TY	REMARKS
1	47111-34J00-000	COVER, FRAME RH	1	
2	47421-34J00-YMC	COVER, FRAME NO.2 RH (SILVER)	1	
3	47211-34J00-000	COVER, FRAME LH	1	
4	47521-34J00-YMC	COVER, FRAME NO.2 LH (SILVER)	1	
5	03541-0416A-000	SCREW	2	
6	47162-30H00-000	CUSHION, FRAME COVER	2	
7	02142-0616A-000	SCREW	2	
8	09160-06060-000	WASHER (6.5X20X1.2)	2	
9	09180-06283-000	SPACER (6.5X10X7)	2	
10	47161-23J00-000	CUSHION,FRAME COVER UPPER	2	
11	03541-0516B-000	SCREW	2	
12	03541-0516B-000	SCREW	2	
13	47911-34J00-000	COVER, FRAME LOWER RH	1	
14	47921-34J00-000	COVER, FRAME LOWER LH	1	
15	03541-0516B-000	SCREW	2	
16	09111-06088-000	BOLT (6X13.5)	2	
17	09148-05060-000	NUT	2	
18	94413-30H00-000	BOLT, FRAME COVER LOWER	2	
19	68136-39J00-000	EMBLEM, FRAME COVER	1	
20	68141-33G90-AY2	EMBLEM, "SUZUKI" (SILVER)	2	

FIG.451A

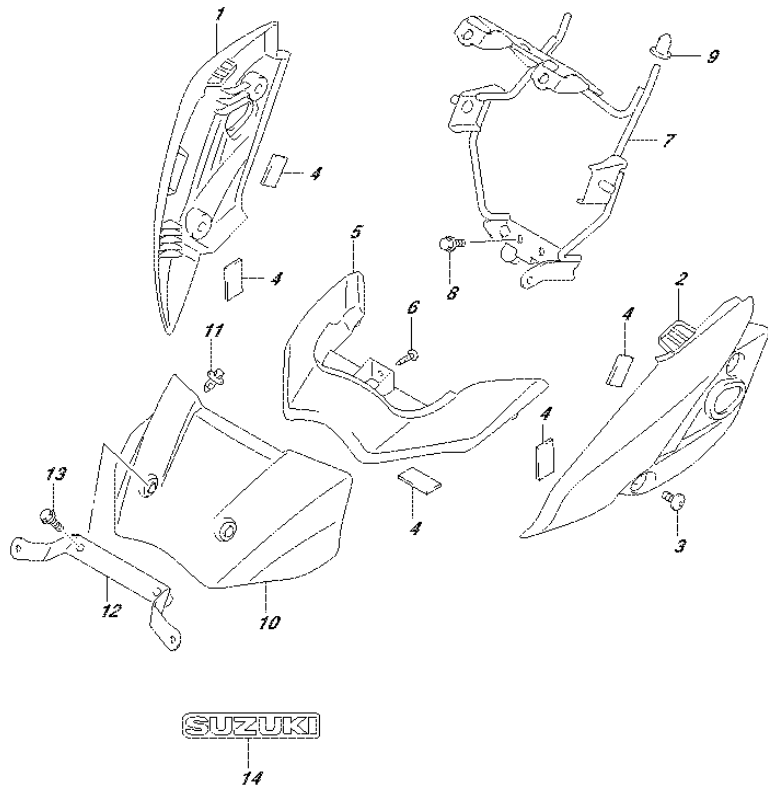

FIG.451A (1-E-5) HEADLAMP HOUSING

REF NO.	PART NO.	DESCRIPTION	Q'TY	REMARKS
1-1	51811-34J00-YHG	HOUSING, HEADLAMP RH (GRAY)	1	
1-2	51811-34J00-YPA	HOUSING, HEADLAMP RH (WHITE)	1	
1-3	51811-34J00-YSF	HOUSING, HEADLAMP RH (BLUE)	1	
1-4	51811-34J00-YVB	HOUSING, HEADLAMP RH (BLACK)	1	
1-5	51811-34J00-19A	HOUSING, HEADLAMP RH (RED)	1	
2-1	51812-34J00-YHG	HOUSING, HEADLAMP LH (GRAY)	1	
2-2	51812-34J00-YPA	HOUSING, HEADLAMP LH (WHITE)	1	
2-3	51812-34J00-YSF	HOUSING, HEADLAMP LH (BLUE)	1	
2-4	51812-34J00-YVB	HOUSING, HEADLAMP LH (BLACK)	1	
2-5	51812-34J00-19A	HOUSING, HEADLAMP LH (RED)	1	
3	94439-28G00-000	SCREW, HEADLAMP HSG	4	
4	48178-31C00-000	CUSHION, HEADLAMP HSG	6	
5	51813-34J00-YKV	HOUSING, HEADLAMP UPPER (BLACK)	1	
6	03541-0416A-000	SCREW	3	
7	51850-34J00-000	BRACE, HEADLAMP HSG	1	
8	01550-0616B-000	BOLT	2	
9	51831-30H00-000	CUSHION, COWLING BRACE	2	
10	51814-34J00-YKV	COVER, METER (BLACK)	1	
11	09409-06L07-000	CLIP	2	
12	51890-34J10-000	PLATE, FRONT LICENSE	1	
13	01550-0630B-000	BOLT	2	
14	68171-23J00-000	EMBLEM, SUZUKI	1	



FIG.460A

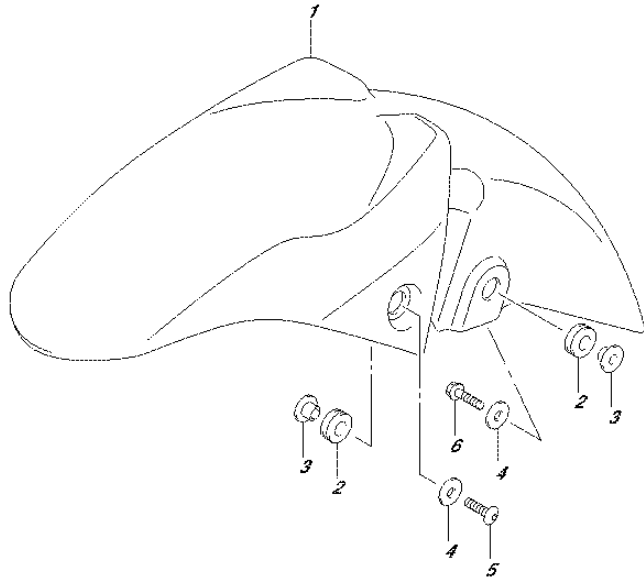

FIG.460A (1-E-6) FRONT FENDER

REF NO.	PART NO.	DESCRIPTION	Q'TY	REMARKS
1-1	53111-34J00-YHG	FENDER, FRONT (GRAY)	1	
1-2	53111-34J00-YPA	FENDER, FRONT (WHITE)	1	
1-3	53111-34J00-YSF	FENDER, FRONT (BLUE)	1	
1-4	53111-34J00-YVB	FENDER, FRONT (BLACK)	1	
1-5	53111-34J00-19A	FENDER, FRONT (RED)	1	
2	47161-23J00-000	CUSHION	4	
3	53275-34J00-000	SPACER, FRONT FENDER	4	
4	09160-06060-000	WASHER (6.5X20X1.2)	4	
5	53113-30H00-000	SCREW, FR FENDER FR	2	
6	01550-0630B-000	BOLT	2	



FIG.462A

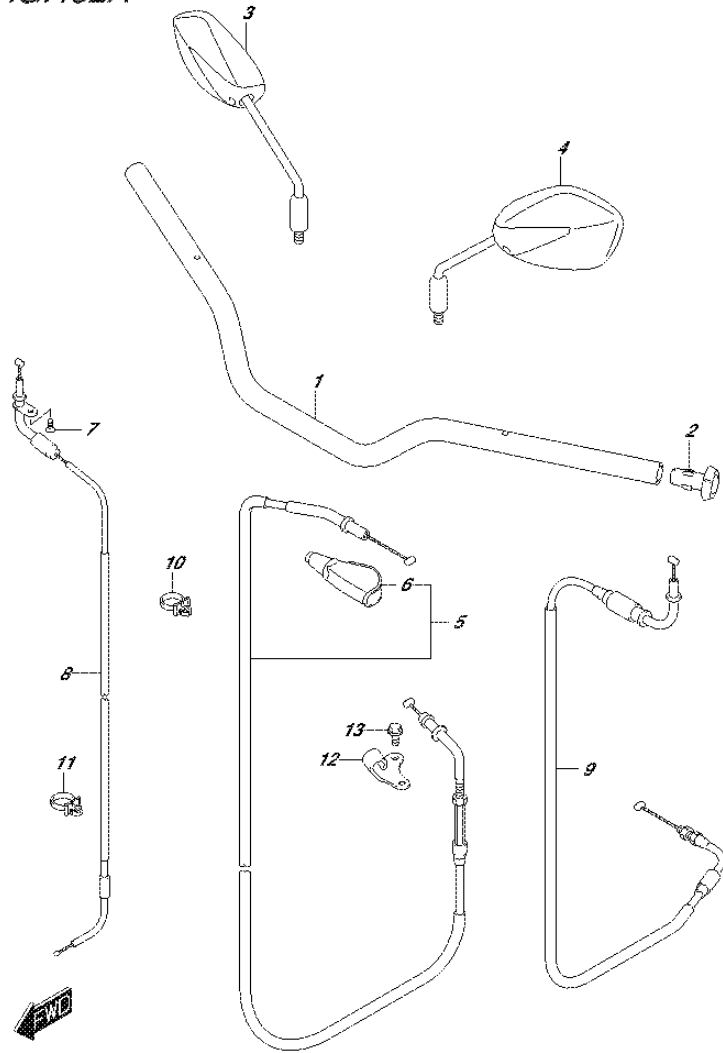

FIG.462A (1-E-7) HANDLEBAR

REF NO.	PART NO.	DESCRIPTION	Q'TY	REMARKS
1	56111-34J21-000	HANDLEBAR	1	
2	56216-34J00-000	CAP, GRIP END	2	
3	56500-34J40-000	MIRROR ASSY, REAR VIEW RH	1	
4	56600-34J40-000	MIRROR ASSY, REAR VIEW LH	1	
5	58200-34J00-000	CABLE ASSY, CLUTCH	1	
6	57315-28G00-000	.COVER, CLUTCH LEVER	1	
7	02112-0510B-000	SCREW	1	
8	58300-34J01-000	CABLE ASSY, THROTTLE	1	
9	58410-34J00-000	CABLE ASSY, STARTER	1	
10	58623-28G10-000	CLAMP, CLUTCH CABLE	2	
11	58624-28G00-000	CLAMP, THROTTLE CABLE	2	
12	58634-34J00-000	STOPPER, CLUTCH CABLE	1	
13	01550-0612A-000	BOLT	1	

FIG.467A

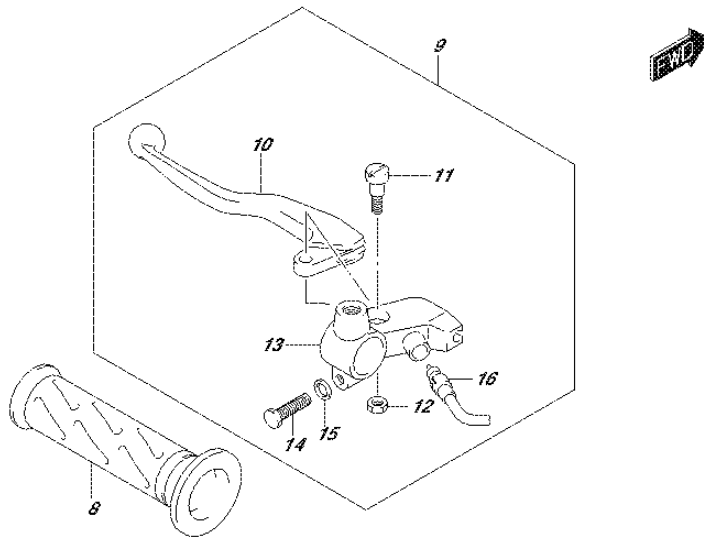

FIG.467A (1-E-8) HANDLE LEVER

REF NO.	PART NO.	DESCRIPTION	Q'TY	REMARKS
1	57110-34J00-000	GRIP, THROTTLE	1	
2	57300-30H21-000	LEVER ASSY, BRAKE	1	
3	57431-	.BOLT, BRAKE LEVER PIVOT	1	
4	57421-	.LEVER, BRAKE	1	
5	57433-	.NUT, BRAKE LEVER PIVOT	1	
6	57460-30H00-000	SWITCH ASSY, STOP	1	
7	57465-30H00-000	.SCREW	1	
8	57211-22D21-291	GRIP, LH (BLACK)	1	
9	57500-28G51-000	LEVER ASSY, CLUTCH	1	
10	57621-	.LEVER, CLUTCH	1	
11	57431-	.BOLT, CLUTCH LEVER PIVOT	1	
12	57433-	.NUT, CLUTCH LEVER PIVOT	1	
13	57511-	.HOLDER, CLUTCH LEVER	1	
14	57451-	.BOLT, CLUTCH LEVER HOLDER	1	
15	57457-	.WASHER, CLUTCH LEVER HOLDER	1	
16	57460-	.SWITCH ASSY	1	

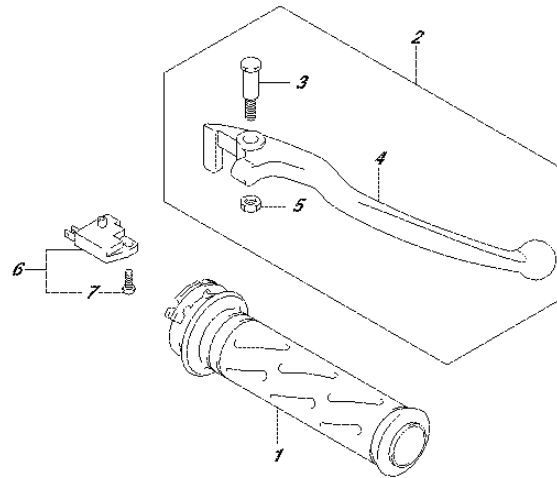

FIG.474A

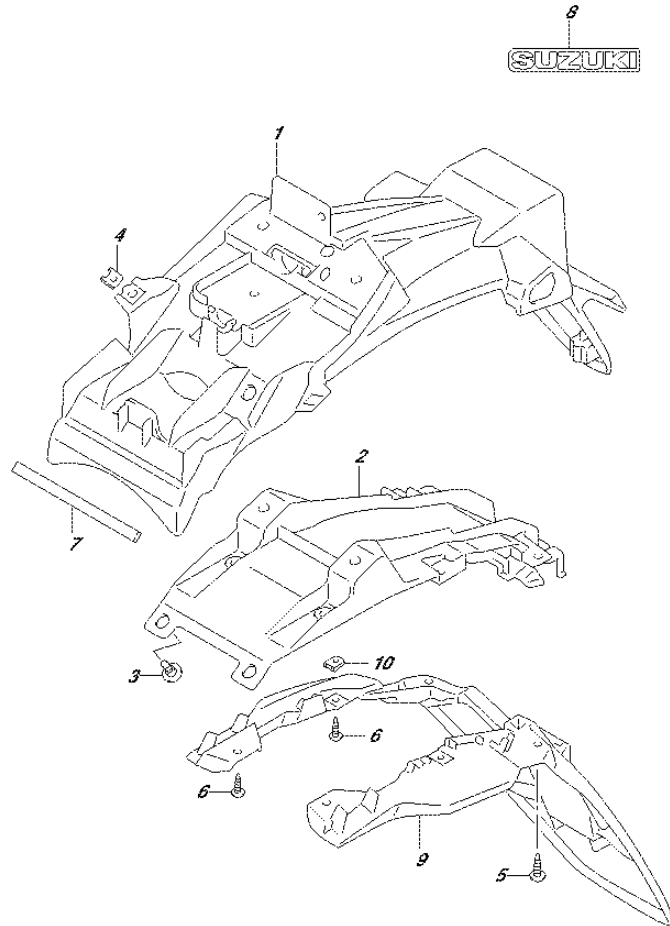

FIG.474A (1-E-9) REAR FENDER

REF NO.	PART NO.	DESCRIPTION	Q'TY	REMARKS
1	63111-34J00-000	FENDER, REAR	1	
2	63131-34J00-000	BRACKET, REAR FENDER	1	
3	09111-06072-000	BOLT (6X17.8)	4	
4	09148-05060-000	NUT	2	
5	03541-0616A-000	SCREW	6	
6	03541-0516B-000	SCREW	2	
7	63191-34J00-000	CUSHION, REAR FENDER	1	
8	68171-23J00-000	EMBLEM, SUZUKI	1	
9	63311-34J00-000	EXTENSION, REAR FENDER	1	
10	09148-05060-000	NUT	2	

FIG.496A

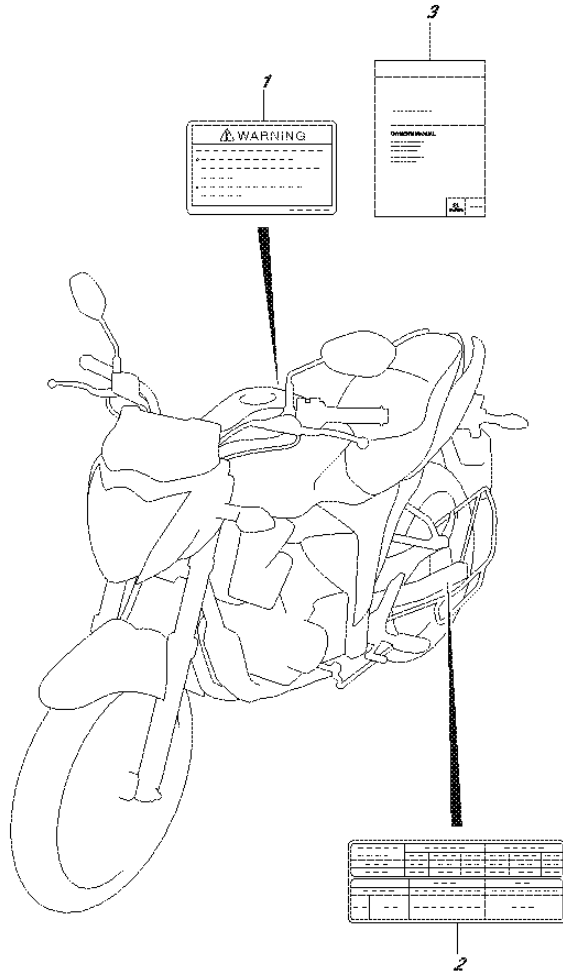

FIG.496A (1-E-10) LABEL

REF NO.	PART NO.	DESCRIPTION	Q'TY	REMARKS
1	68319-39J00-000	LABEL, GENERAL WARNING	1	
2	68332-34JA0-000	LABEL, TIRE INFORMATION	1	
3	99011-34J51-74A	MANUAL, OWNER'S	1	

FIG.505A

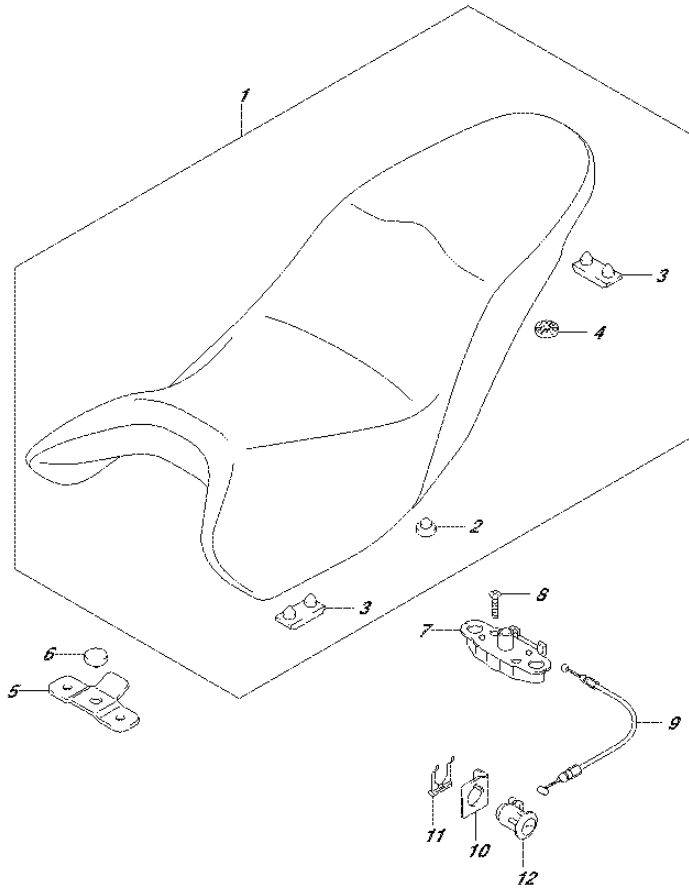

FIG.505A (1-E-11) SEAT

REF NO.	PART NO.	DESCRIPTION	Q'TY	REMARKS
1	45100-34J00-AW1	SEAT ASSY (BLACK/RED)	1	
2	45148-23J00-000	.CUSHION	2	
3	45149-41H10-000	.CUSHION	5	
4	45213-28G00-000	.CUSHION, SEAT LOCK STRIKER	2	
5	45316-34J00-000	BRACKET, SEAT FRONT	1	
6	45148-23J00-000	CUSHION, SEAT MOUNT	1	
7	45220-28G20-000	BRACKET, SEAT SUPPORT	1	
8	02122-0630A-000	SCREW	2	
9	45280-34J00-000	CABLE SEAT LOCK	1	
10	45288-20G00-000	GUIDE, SEAT LOCK CABLE	1	
11	45289-11F00-000	PLATE, SEAT LOCK ASSY	1	
12	95700-09G60-000	LOCK ASSY, SEAT	1	

FIG.521A

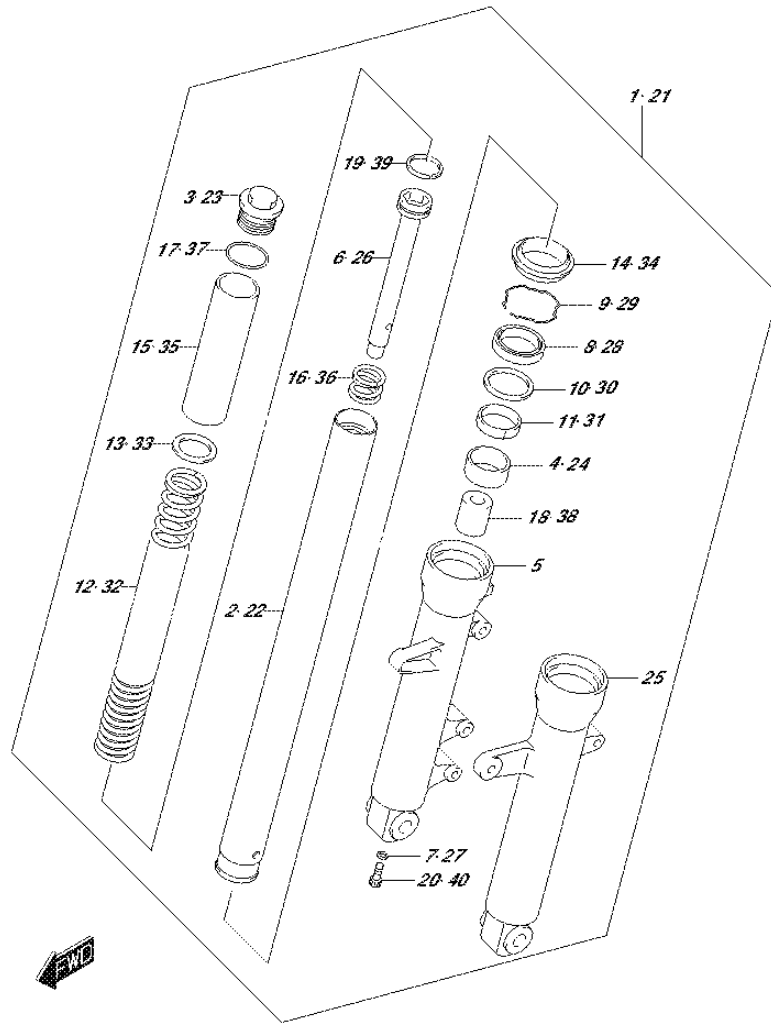

FIG.521A (1-E-12) FRONT FORK DAMPER

REF NO.	PART NO.	DESCRIPTION	Q'TY	REMARKS
1	51103-34J00-000	DAMPER ASSY, FRONT FORK RH	1	
2	51111-34J00-000	.TUBE, INNER	1	
3	51113-34J00-000	.BOLT	1	
4	51121-34J00-000	.BUSH, SLIDE	1	
5	51131-34J00-000	.TUBE, OUTER RH	1	
6	51146-34J00-000	.CYLINDER	1	
7	51148-34J00-000	.GASKET LOWER	1	
8	51153-34J00-000	.SEAL, OIL	1	
9	51156-34J00-000	.RING, SNAP	1	
10	51158-34J00-000	.WASHER	1	
11	51167-34J00-000	.METAL, SLIDE	1	
12	51171-34J00-000	.SPRING, MAIN	1	
13	51172-34J00-000	.WASHER	1	
14	51173-34J00-000	.SEAL, DUST	1	
15	51176-34J00-000	.SPACER, SPRING UPPER	1	
16	51177-34J00-000	.SPRING, REBOUND	1	
17	51181-34J00-000	.GASKET UPPER	1	
18	51195-34J00-000	.PIECE, OIL LOCK	1	
19	51196-34J00-000	.RING, PISTON	1	
20	51451-34J00-000	.BOLT	1	

FIG.521A

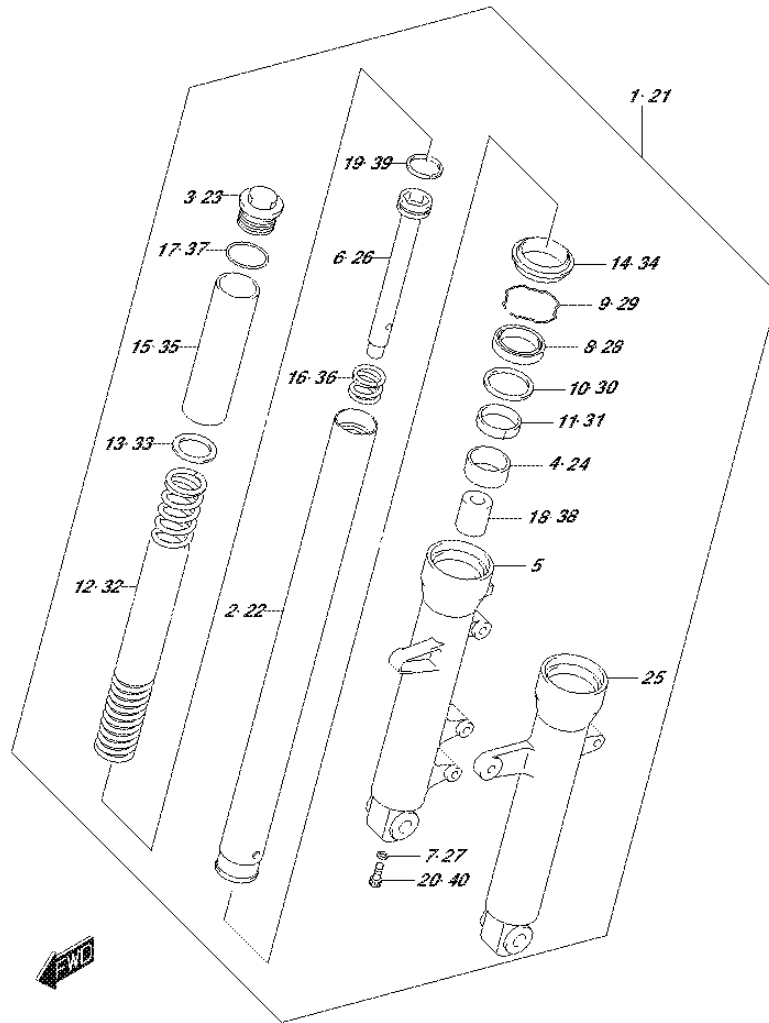

FIG.521A (1-E-13) FRONT FORK DAMPER

REF NO.	PART NO.	DESCRIPTION	Q'TY	REMARKS
21	51104-34J00-000	DAMPER ASSY, FRONT FORK LH	1	
22	51111-34J00-000	.TUBE, INNER	1	
23	51113-34J00-000	.BOLT	1	
24	51121-34J00-000	.BUSH, SLIDE	1	
25	51141-34J00-000	.TUBE, OUTER LH	1	
26	51146-34J00-000	.CYLINDER	1	
27	51148-34J00-000	.GASKET LOWER	1	
28	51153-34J00-000	.SEAL, OIL	1	
29	51156-34J00-000	.RING, SNAP	1	
30	51158-34J00-000	.WASHER	1	
31	51167-34J00-000	.METAL, SLIDE	1	
32	51171-34J00-000	.SPRING, MAIN	1	
33	51172-34J00-000	.WASHER	1	
34	51173-34J00-000	.SEAL, DUST	1	
35	51176-34J00-000	.SPACER, SPRING UPPER	1	
36	51177-34J00-000	.SPRING, REBOUND	1	
37	51181-34J00-000	.GASKET UPPER	1	
38	51195-34J00-000	.PIECE, OIL LOCK	1	
39	51196-34J00-000	.RING, PISTON	1	
40	51451-34J00-000	.BOLT	1	

FIG.524A

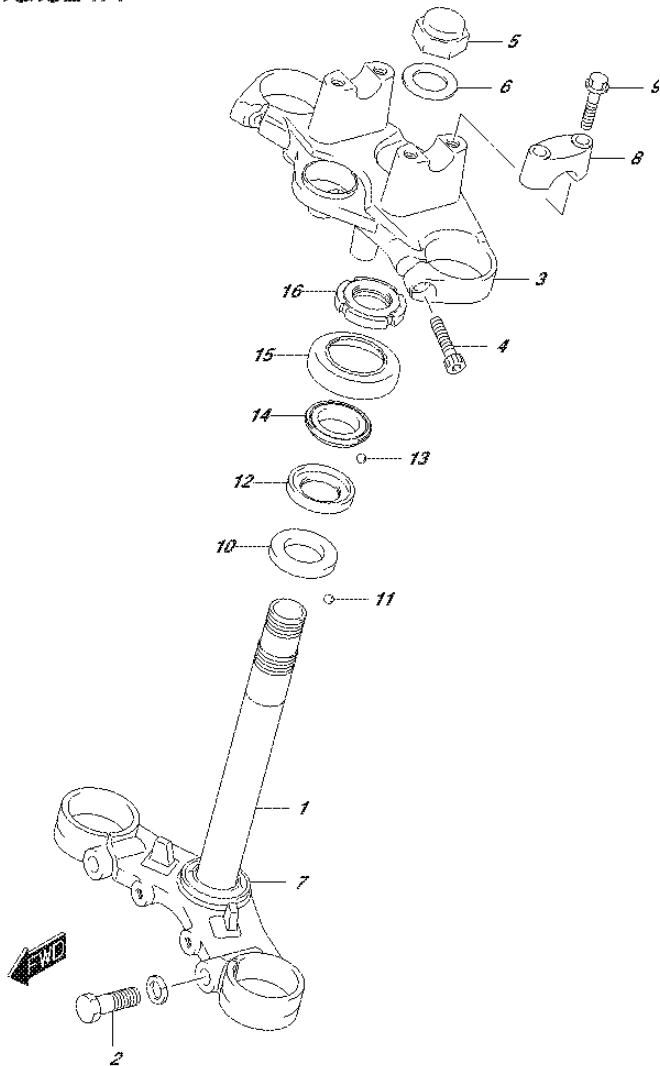

FIG.524A (1-E-14) STEERING STEM

REF NO.	PART NO.	DESCRIPTION	Q'TY	REMARKS
1	51410-34J00-291	BRACKET, UNDER (BLACK)	1	
2	51434-34J00-000	BOLT	2	
3	51311-34J00-291	BRACKET, UPPER (BLACK)	1	
4	51328-34J00-000	BOLT	2	
5	51353-34J00-000	CAP	1	
6	51356-34J00-000	WASHER	1	
7	51621-28G00-000	RACE, STEERING OUTER LOWER	1	
8	56211-34J00-291	HOLDER, HANDLE UPPER (BLACK)	2	
9	51147-34J00-000	BOLT	4	
10	51611-33002-000	RACE, INNER LOWER	1	
11	06111-08004-000	STEEL BALL	18	LOWER
12	51611-20002-000	RACE, INNER UPPER	1	
13	06111-06004-000	STEEL BALL	22	UPPER
14	51621-28000-000	RACE, OUTER UPPER	1	
15	51643-25001-000	DUST SEAL	1	
16	51631-28000-000	NUT, STEERING STEM	1	

FIG.530A

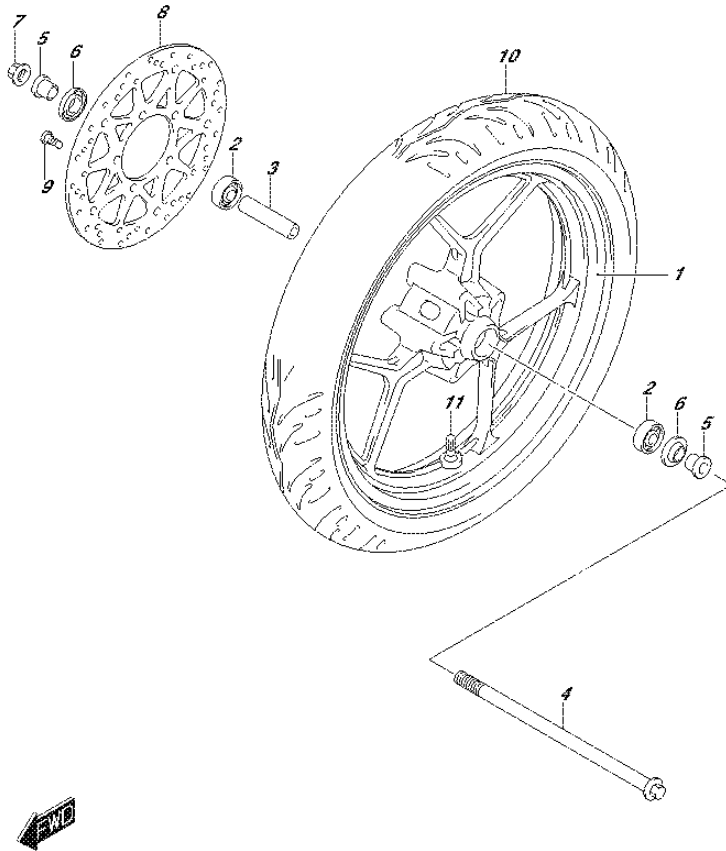

FIG.530A (1-E-15) FRONT WHEEL

REF NO.	PART NO.	DESCRIPTION	Q'TY	REMARKS
1	54111-34J00-QC3	WHEEL, FRONT (17M/CXMT2.50) (BLACK)	1	
2	08123-63017-000	BEARING	2	
3	54731-34J00-000	SPACER	1	
4	54711-34J00-000	AXLE, FRONT	1	
5	54741-33G00-000	SPACER, FRONT AXLE	2	
6	54841-23J00-000	SEAL, FRONT HUB DUST	2	
7	08319-3112A-000	NUT	1	
8	59211-34J00-000	DISC, FRONT BRAKE	1	
9	59218-34J20-000	BOLT, FRONT BRAKE DISC	5	
10	55110-34J00-000	TIRE, FRONT (100/80-17M/C 52P)	1	MRF
11	43130-24A70-000	VALVE ASSY, WHEEL RIM	1	

FIG.535A

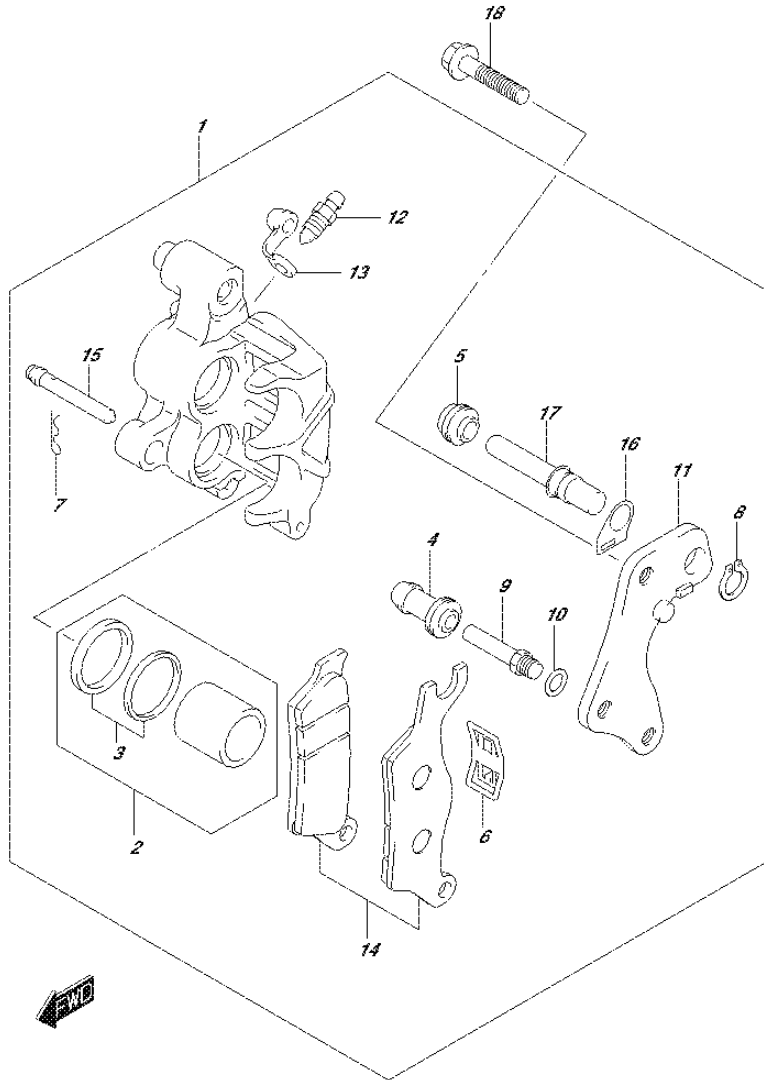

FIG.535A (1-F-2) FRONT CALIPER

REF NO.	PART NO.	DESCRIPTION	Q'TY	REMARKS
1	59100-34J00-000	CALIPER ASSY, FRONT RH	1	
2	59100-34870-000	.PISTON SET	1	
3	59100-34860-000	..SEAL SET, PISTON	1	
4	59109-34J00-000	.INSULATOR	1	
5	59108-34J00-000	.DUST COVER	1	
6	59315-34J00-000	.SPRING, PAD	1	
7	59746-34J00-000	.CLIP	1	
8	59665-34J00-000	.CIRCLIP	1	
9	59187-34J00-000	.PIN	1	
10	59188-34J00-000	.SPACER	1	
11	59351-34J00-000	.BRACKET	1	
12	59121-30H00-000	.SCREW, BLEEDER	1	
13	59122-30H00-000	.CAP, BLEEDER	1	
14	59100-34880-000	.PAD SET	1	
15	59141-34J00-000	.PIN, PAD	1	
16	59145-34J00-000	.STOPPER	1	
17	59382-34J00-000	.PIN	1	
18	01550-0835A-000	BOLT	2	

FIG.536A

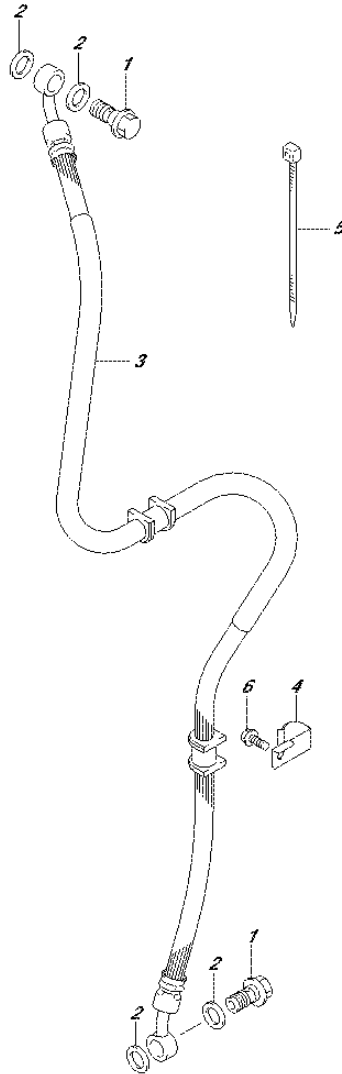

FIG.536A (1-F-3) FRONT BRAKE HOSE

REF NO.	PART NO.	DESCRIPTION	Q'TY	REMARKS
1	59492-30H20-000	BOLT, BRAKE FLUID	2	
2	59502-34J10-000	WASHER, BRAKE FLUID	4	
3	59480-34J00-000	HOSE, FRONT BRAKE	1	
4	59266-34J00-000	CLAMP, FRONT BRAKE HOSE NO.1	1	
5	09407-14407-000	CLAMP (L:145)	1	
6	01550-0612B-000	BOLT	2	



FIG.537A

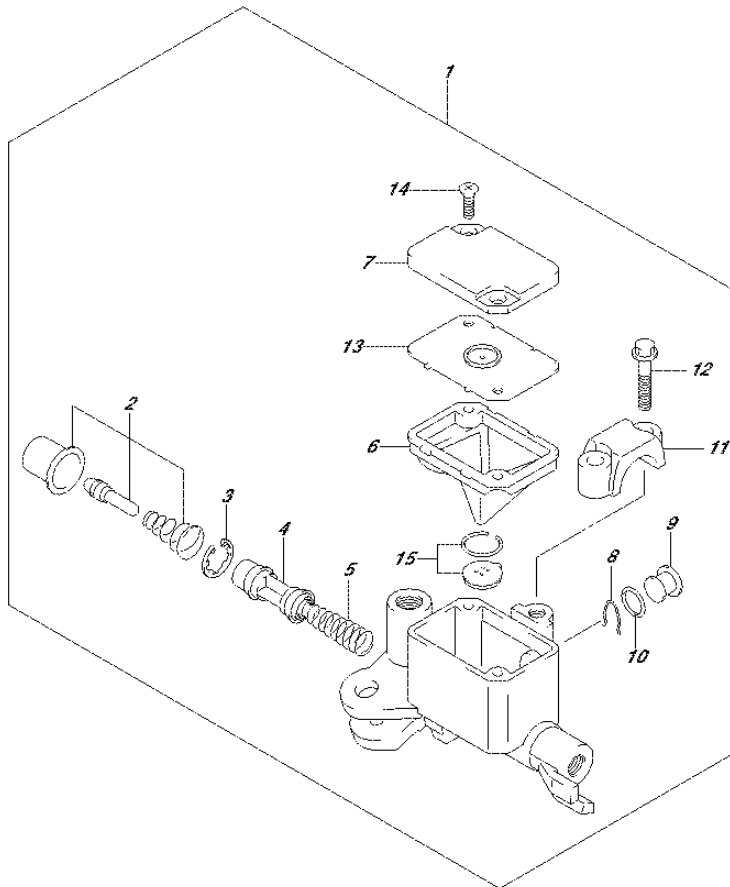

FIG.537A (1-F-4) FRONT MASTER CYLINDER

REF NO.	PART NO.	DESCRIPTION	Q'TY	REMARKS
1	59600-30H30-000	CYLINDER ASSY, FRONT MASTER	1	
2	59870-30H00-000	.ROD ASSY, PUSH	1	
3	59665-30H00-000	.CIRCLIP	1	
4	59610-30H00-000	.PISTON ASSY	1	
5	57318-30H00-000	.SPRING	1	
6	59667-30H00-000	.DIAPHRAGM	1	
7	59687-30H20-000	.COVER	1	
8	59745-30H00-000	.CLIP	1	
9	59743-30H00-000	.WINDOW	1	
10	59744-30H00-000	.O RING	1	
11	59671-30H00-000	.CLAMP	1	
12	59688-30H00-000	.SCREW	2	
13	59668-30H00-000	.PLATE, DIAPHRAGM	1	
14	59691-30H00-000	.FLAT SCREW	2	
15	59669-30H00-000	.CAP	1	



FIG.541A

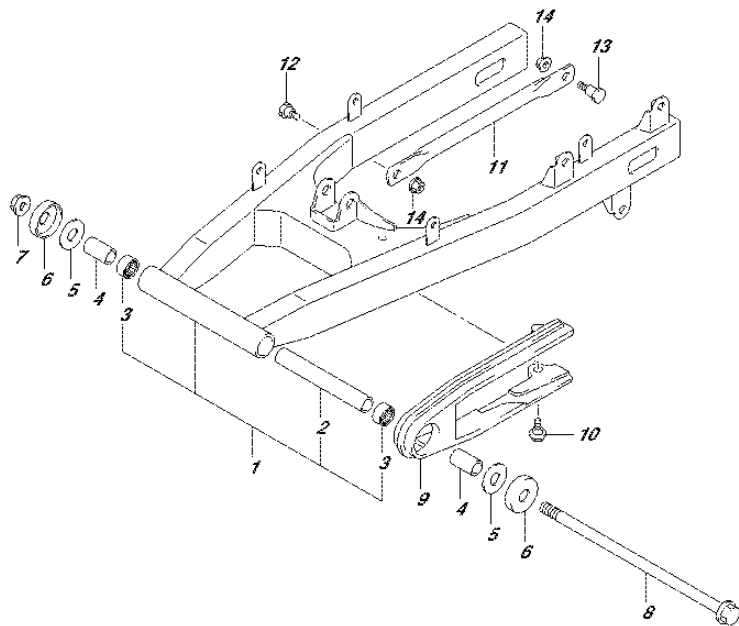

FIG.541A (1-F-5) REAR SWINGARM

REF NO.	PART NO.	DESCRIPTION	Q'TY	REMARKS
1	61000-34J20-000	SWINGARM ASSY, REAR	1	
2	61280-34J00-000	.SPACER, RR SWGARM PIVOT	1	
3	09263-17051-000	.BEARING (17X24X20)	2	
4	61251-34J00-000	SPACER, ARM PIVOT	2	
5	09181-12010-000	SHIM (12.5X27.8X0.8)	2	
6	61262-34J00-000	COVER, ARM PIVOT	2	
7	08319-3112A-000	NUT	1	
8	61211-23J00-000	SHAFT, PIVOT	1	
9	61273-34J00-000	BUFFER, CHAIN TOUCH DEFENSE	1	
10	09111-06072-000	BOLT (6X17.8)	1	
11	64311-34J00-000	TORQUE LINK, REAR	1	
12	09111-08064-000	BOLT (8X21)	1	FRONT
13	09111-08067-000	BOLT (8X24)	1	REAR
14	08319-3108A-000	NUT	2	



FIG.542A

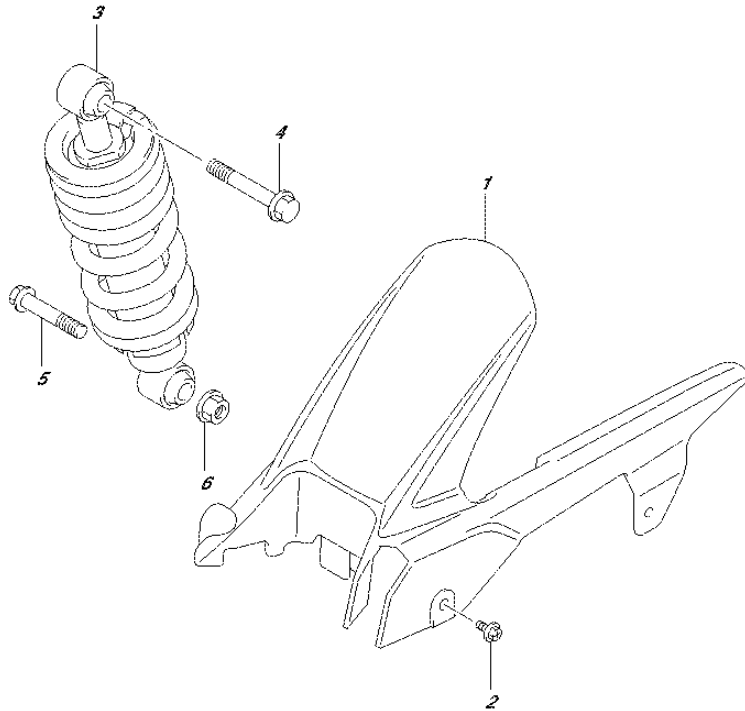

FIG.542A (1-F-6) CHAIN CASE

REF NO.	PART NO.	DESCRIPTION	Q'TY	REMARKS
1	61311-34J00-000	CASE, CHAIN	1	
2	09111-06107-000	BOLT (6X12)	4	
3	62100-34J00-YKS	ABSORBER ASSY, REAR SHOCK (RED)	1	
4	62658-47H00-000	BOLT, RR SHOCK ABSORBER	1	UPPER
5	62668-30B00-000	BOLT, RR SHOCK ABSORBER	1	LOWER
6	09159-12056-000	NUT	1	LOWER



FIG.550A

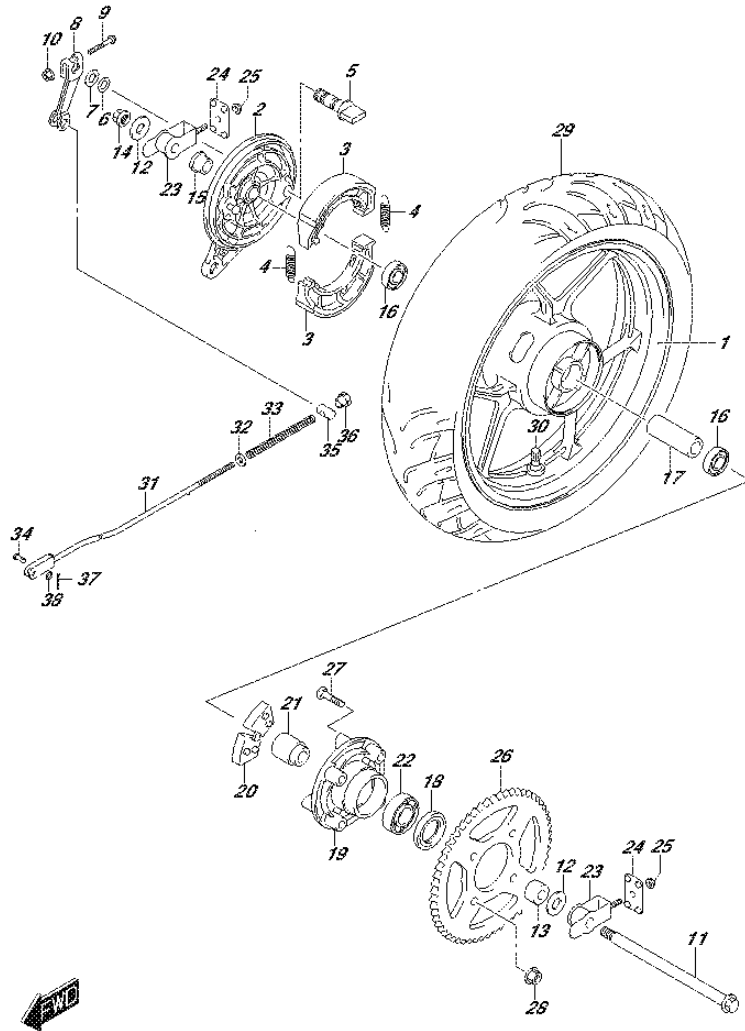

FIG.550A (1-F-7) REAR WHEEL

REF NO.	PART NO.	DESCRIPTION	Q'TY	REMARKS
1	64150-34J00-QC3	WHEEL COMP,REAR (17M/CXMT3.50) (BLACK)	1	
2	64210-28G00-291	PANEL, REAR BRAKE ANCHOR (BLACK)	1	
3	54410-28G30-000	SHOE, REAR BRAKE	2	
4	54424-28G00-000	SPRING	2	
5	64441-05J00-000	CAM, BRAKE	1	
6	54443-28G00-000	O RING	1	
7	09160-14055-000	WASHER (14.5X22X1.6)	1	
8	64451-30H00-000	LEVER, BRAKE CAM	1	
9	01550-0635B-000	BOLT	1	
10	08316-1006B-000	NUT	1	
11	64711-34J00-000	AXLE, REAR	1	
12	61445-34J00-000	WASHER, REAR AXLE	2	
13	64751-34J00-000	SPACER, LH	1	
14	64721-30H00-000	NUT	1	
15	64741-34J10-000	SPACER, RH	1	
16	08123-63027-000	BEARING	2	
17	64731-34J00-000	SPACER, REAR WHEEL BEARING	1	
18	64831-43J00-000	SEAL, RR SPROCKET MTG DRUM	1	
19	64611-35J00-000	DRUM, SPROCKET MOUNTING	1	
20	64651-35J00-000	ABSORBER, REAR HUB SHOCK	4	
21	64761-34J00-000	RETAINER, DRUM	1	
22	08123-60057-000	BEARING	1	
23	61410-34J00-000	ADJUSTER, CHAIN	2	
24	61421-30H00-000	PLATE, CHAIN ADJUSTER GUIDE	2	
25	08319-3106A-000	NUT	2	
26	64511-34J10-000	SPROCKET, REAR (NT:45)	1	
27	09105-08011-000	BOLT (8X36)	4	
28	08319-3108A-000	NUT	4	
29	65110-34J00-000	TIRE, REAR (140/60R17M/C 63P)	1	MRF
30	43130-24A70-000	VALVE ASSY, WHEEL RIM	1	

FIG.550A

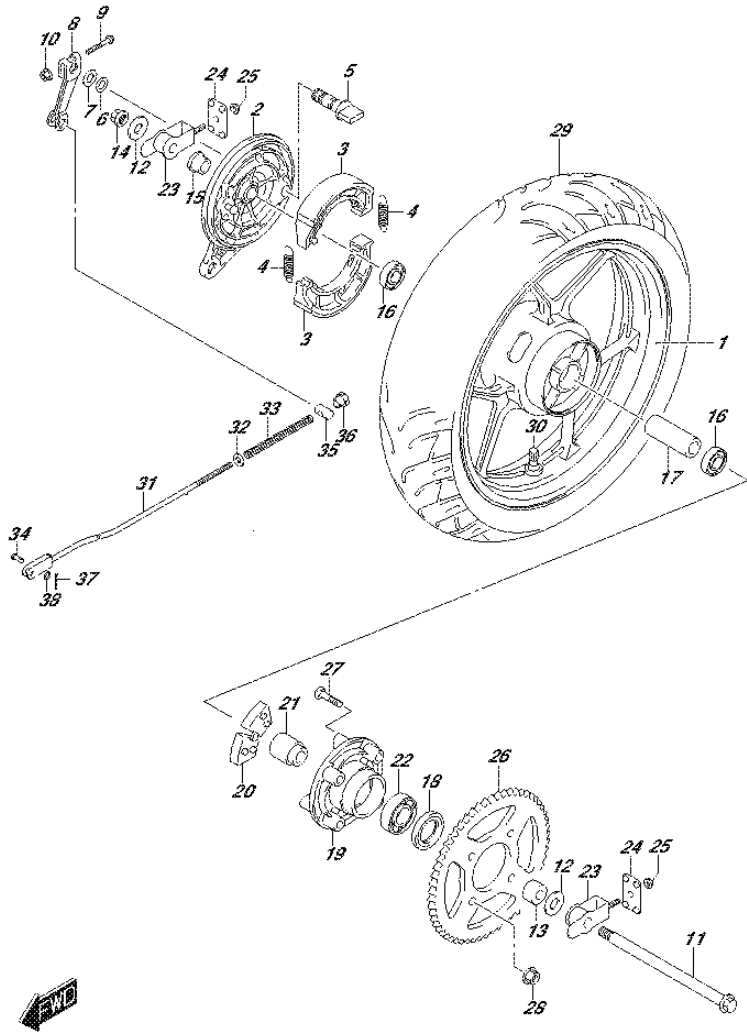

FIG.550A (1-F-8) REAR WHEEL

REF NO.	PART NO.	DESCRIPTION	Q'TY	REMARKS
31	43310-34J00-000	ROD, REAR BRAKE	1	
32	08322-0106B-000	WASHER	1	
33	09440-09004-000	SPRING	1	
34	09200-06013-000	PIN (10X16)	1	
35	09209-11002-000	PIN (11X18)	1	
36	09150-06010-000	NUT	1	
37	04111-2015A-000	COTTER PIN	1	
38	08322-0106B-000	WASHER	1	

PART NO.	FIG.NO.-REF.NO.	PART NO.	FIG.NO.-REF.NO.	PART NO.	FIG.NO.-REF.NO.	
10000		12911-34J00-000	126A-18	13692-34J00-000	130A-41	
		12912-34J00-000	126A-19	13692-34J00-000	130A-42	
		12921-34J00-000	126A-20	13696-34J00-000	130A-43	
		12931-09G20-000	126A-21	13697-34J00-000	130A-44	
		12932-09G10-000	126A-22	13700-34J00-000	155A-1	
	11100-34J00-000	103A-1	12933-09G00-000	126A-23	13725-34J00-000	155A-2
	11141-34J00-000	103A-8	12951-34J00-000	126A-8	13740-34J00-000	155A-3
	11171-34J00-000	102A-1	13110-34J00-000	103A-11	13746-34J00-000	155A-4
	11173-34J00-000	102A-2	13121-34J00-000	103A-12		155A-7
	11191-27E30-000	102A-4	13170-12F50-000	103A-15	13761-34J00-000	155A-5
	11210-34J00-0F0	107A-1	13200-34J00-000	130A-1	13780-34J00-000	155A-6
	11241-34J00-000	107A-2	13240-34J00-000	130A-2	13841-34J00-000	155A-17
	11300-34J00-000	108A-1	13254-34J00-000	130A-3	13850-34J00-000	155A-8
	11340-34J00-000	112A-1	13257-34J00-000	130A-4	13878-10G00-000	155A-10
	11351-34J00-000	112A-12	13268-47070-000	130A-5	13881-34J00-000	155A-11
	11352-34J00-000	112A-19	13271-34J00-000	130A-6	13891-34J00-000	155A-12
	11360-34J00-000	112A-21	13273-34J00-000	130A-7	14181-14D10-000	163A-2
11482-34J00-000	112A-3	13274-34J00-000	130A-8	14310-34J01-000	163A-1	
11483-34J00-000	112A-13	13278-02340-000	130A-9	14780-34J00-000	163A-4	
11971-30H00-000	112A-8	13278-47090-000	130A-10	14790-34J01-000	163A-15	
11971-45010-000	112A-2	13283-34J00-000	130A-11	14795-10FA0-000	163A-9	
12111-34J01-0F0	120A-15	13291-29900-000	130A-12		163A-17	
12140-34J01-000	120A-16	13295-29900-000	130A-13	16321-34J00-000	120A-7	
12151-34J00-000	120A-17	13295-34J00-000	130A-14	16331-34J00-000	170A-2	
12200-34J00-0A0	120A-1	13341-34J00-000	130A-15	16400-34J00-000	170A-1	
12600-34830-000	122A-4	13342-34J00-000	130A-16	16510-33G00-000	170A-9	
12611-34J00-000	122A-1	13345-34J00-000	130A-17	16512-34J00-000	170A-11	
12651-34J00-000	124A-1	13353-34J00-000	130A-18	16519-09J10-000	170A-13	
12661-34J00-0A0	120A-2	13370-34J00-000	130A-19	16520-09440-000	170A-8	
12662-34J00-000	124A-4	13375-34J00-000	130A-20	18410-34J00-000	189A-1	
12662-34J10-000	124A-5	13383-34J00-000	130A-21	18441-45C01-000	189A-2	
12663-47E50-000	124A-2	13387-47010-000	130A-22	18450-34G60-000	189A-4	
12666-34J00-0A0	124A-3	13394-40D20-000	130A-23	18461-34J10-000	189A-8	
12668-34J00-000	124A-9	13411-34J00-000	130A-24	18610-34J00-000	189A-6	
12669-34J00-000	124A-6	13418-34J00-000	130A-25	18711-34J00-000	189A-10	
12686-34J00-000	124A-7	13471-34J00-000	130A-26			
12710-34J00-000	126A-1	13500-34J00-000	130A-27			
12714-34J00-000	126A-5	13502-34J00-000	130A-28			
12740-34J00-000	126A-4	13503-34J00-000	130A-29			
12749-34J00-000	126A-7	13504-34J00-000	130A-30			
12760-12F50-000	127A-1	13505-34J00-000	130A-31	21111-34J00-000	120A-8	
12771-34J00-000	127A-2	13506-34J00-000	130A-32	21112-34J00-000	120A-9	
12811-34J00-000	127A-3	13580-34J00-000	130A-33	21114-34J00-000	120A-10	
12830-39J00-000	127A-6	13584-34J00-000	130A-34	21116-34J00-000	120A-14	
12837-33G00-000	127A-7	13585-34J00-000	130A-35	21143-34J00-000	120A-12	
12840-34J00-000	126A-11	13601-34J00-000	130A-36		201A-6	
12842-34J00-000	126A-12	13602-34J00-000	130A-37	21200-34J01-000	201A-1	
12843-27A70-000	126A-13	13623-34J00-000	130A-38	21251-30H00-000	201A-2	
12861-34J00-000	126A-14	13681-04010-000	130A-39	21411-34J00-000	201A-4	
12871-34J00-000	126A-15	13684-34J00-000	130A-40	21412-30H00-000	201A-14	

PART NO.	FIG.NO.-REF.NO.	PART NO.	FIG.NO.-REF.NO.	PART NO.	FIG.NO.-REF.NO.
21414-30H00-000	201A-5	26221-34J00-000	240A-2	34120-34J00-000	330A-2
21441-24H20-000	201A-10	26231-34J00-000	240A-7	34124-34J00-000	330A-3
21441-30H20-000	201A-9	26232-09401-000	240A-8	34150-34J00-000	330A-4
21451-28030-000	201A-11	26233-09400-000	240A-9	34189-30H30-000	330A-7
21462-34J00-000	201A-12	26240-34J00-000	240A-11	34189-34J00-000	330A-8
23165-28G60-000	201A-15	26261-34J00-000	206A-37	34810-34J00-000	421A-6
23261-13A10-000	201A-18-1	26300-34J00-000	240A-15	34825-28G00-000	421A-7
23261-13A30-000	201A-18-2	26314-30H00-000	240A-16	34981-25G00-000	330A-11
23271-30H00-000	201A-21	27511-30H10-000	206A-32	34990-30H00-000	330A-12
24120-34J00-000	206A-1	27512-05310-000	206A-33	35100-34J01-000	333A-1
24130-34J00-000	206A-14	27600-30H40-132	206A-34	35157-34J00-000	333A-5
24132-34J10-000	206A-13	27620-30H40-000	206A-35	35159-34J00-000	333A-6
24221-34J00-000	206A-2			35174-34J00-000	333A-7
24231-34J00-000	206A-3			35181-0412B-000	333A-8
24241-34J00-000	206A-4			35183-34J00-000	333A-9
24251-34J00-000	206A-6			35186-25J00-000	333A-10
24311-34J00-000	206A-15			35601-34J00-000	334A-1
24312-26H10-000	206A-38			35602-34J00-000	334A-7
24312-34J00-000	206A-16			35603-34J00-000	334A-14
24321-34J00-000	206A-17			35604-34J00-000	334A-20
24322-34J00-000	206A-18	31100-34J00-000	301A-1	35613-34J00-000	334A-2
24331-34J00-000	206A-19	31130-34J00-000	301A-2		334A-8
24341-34J00-000	206A-20	31132-34J00-000	301A-3		334A-15
24351-34J00-000	206A-21	31143-34J00-000	301A-4		334A-21
24741-20A10-000	206A-11	31150-34J00-000	301A-5	35614-34J00-000	334A-3
	212A-7	31156-34J00-000	301A-6		334A-22
24751-34J00-000	206A-30	31170-34J00-000	301A-7	35623-34J10-000	334A-4
25211-34J00-000	212A-1	31172-34J00-000	301A-8		334A-10
25231-34J00-000	212A-2	31183-34J00-000	301A-9		334A-17
25311-34J00-000	212A-5	31264-34J00-000	301A-10		334A-23
25350-34J10-000	212A-9	31280-34J00-000	301A-11	35623-34J20-000	334A-6
25355-34J00-000	212A-12	31800-34J00-000	312A-1		334A-12
25357-34J00-000	212A-10	32101-34J00-000	303A-1		334A-19
25381-34J00-000	212A-13	32102-34J00-000	303A-2		334A-25
25411-34J00-000	212A-3	32371-16H00-000	303A-3	35629-34J00-000	334A-13
25421-34J00-000	212A-4	32800-34J00-000	312A-3		334A-26
25510-34J00-000	212A-16	32900-34J00-000	312A-8	35634-34J00-000	334A-9
25512-28G10-000	212A-26	33410-34J00-000	312A-10		334A-16
25515-34J00-000	212A-20	33510-34J00-000	312A-12	35710-34J01-000	339A-1
25518-34J00-000	212A-18	33541-30H00-000	312A-13	35716-34J00-000	339A-2
25520-34J00-000	212A-21	33542-30H00-000	312A-14	35910-16G71-000	339A-5
25525-34J00-000	212A-25	33610-39J00-000	310A-1-1	35912-30H01-000	339A-6
25600-34J00-000	212A-27	33610-39J10-000	310A-1-2	35913-30H00-000	339A-7
25616-28G00-000	212A-22	33651-34J00-000	310A-5	35917-30H00-000	339A-8
25617-03F20-000	212A-37	33652-29100-000	310A-2	35926-30H00-000	339A-9
25617-30H00-000	212A-29	33652-34J00-000	310A-3	35970-28G00-000	339A-15
25652-05J00-000	212A-28	33652-34J10-000	310A-4	36610-34J10-000	350A-1
25671-28G00-000	212A-19	33820-34J00-000	350A-5	36618-12345-000	333A-2
26211-34J00-000	240A-1	34100-34J00-000	330A-1	36990-70F20-000	350A-2
26212-34J00-000	240A-4	34111-34J00-000	330A-5	37000-34830-000	352A-1

PART NO.	FIG.NO.-REF.NO.	PART NO.	FIG.NO.-REF.NO.	PART NO.	FIG.NO.-REF.NO.
37100-34J00-000	352A-2	44192-34J00-YHG	423A-1-1	46231-34J00-YSF	410A-1-3
37152-30H00-000	352A-3	44192-34J00-YPA	423A-1-2	46231-34J00-YVB	410A-1-4
37200-34J00-000	355A-1	44192-34J00-YSF	423A-1-3	47111-34J00-000	446A-1
37400-34J00-000	355A-3	44192-34J00-YVB	423A-1-4	47121-34J00-19A	424A-1-5
37720-34J00-000	212A-31	44193-34J00-19A	423A-2-5	47121-34J00-YHG	424A-1-1
37740-34J10-000	350A-6	44193-34J00-YHG	423A-2-1	47121-34J00-YPA	424A-1-2
38502-28G13-000	350A-8	44193-34J00-YPA	423A-2-2	47121-34J00-YSF	424A-1-3
38610-25J10-000	334A-27	44193-34J00-YSF	423A-2-3	47121-34J00-YVB	424A-1-4
		44193-34J00-YVB	423A-2-4	47131-34J00-000	424A-2
		44200-34J00-000	420A-2	47155-30H00-000	339A-3
		44211-34J01-000	423A-6	47161-23J00-000	446A-10
		44271-34J01-000	423A-7		460A-2
		44281-34J00-000	423A-8	47162-30H00-000	445A-4
		44282-34J01-000	423A-9		446A-6
		44283-34J00-000	423A-11	47180-34J00-000	424A-6
		44284-34J00-000	423A-12	47190-34J00-000	445A-8
		44285-34J00-000	423A-13	47211-34J00-000	446A-3
		44295-34J00-000	423A-10	47221-34J00-19A	424A-3-5
		44300-05J10-000	421A-1	47221-34J00-YHG	424A-3-1
		44366-23J00-000	421A-3	47221-34J00-YPA	424A-3-2
		44421-34J00-000	421A-4	47221-34J00-YSF	424A-3-3
		44423-34J01-000	420A-11	47221-34J00-YVB	424A-3-4
		44511-34J00-000	420A-8	47231-34J00-000	424A-4
		44512-34J00-000	420A-6	47349-34J00-000	423A-5
		44513-34J00-000	423A-4	47421-34J00-YMC	446A-2
		44514-34J00-000	420A-7	47435-34J00-000	401A-15
		44515-34J00-000	420A-4	47521-34J00-YMC	446A-4
		44520-34J00-000	420A-3	47831-34J00-19A	445A-1-5
		44541-34J00-000	420A-14	47831-34J00-YHG	445A-1-1
		44542-34J00-000	420A-10	47831-34J00-YPA	445A-1-2
		44543-34J00-000	423A-17	47831-34J00-YSF	445A-1-3
		44549-34J00-000	420A-15	47831-34J00-YVB	445A-1-4
		45100-34J00-AW1	505A-1	47841-34J00-19A	445A-2-5
		45148-23J00-000	505A-2	47841-34J00-YHG	445A-2-1
			505A-6	47841-34J00-YPA	445A-2-2
		45149-41H10-000	505A-3	47841-34J00-YSF	445A-2-3
		45213-28G00-000	505A-4	47841-34J00-YVB	445A-2-4
		45220-28G20-000	505A-7	47851-34J00-YKV	445A-9
		45280-34J00-000	505A-9	47861-34J00-000	445A-5
		45288-20G00-000	505A-10	47911-34J00-000	446A-13
		45289-11F00-000	505A-11	47921-34J00-000	446A-14
		45316-34J00-000	505A-5	48178-31C00-000	451A-4
		46211-34J00-19A	410A-2-5		
		46211-34J00-YHG	410A-2-1		
		46211-34J00-YPA	410A-2-2		
		46211-34J00-YSF	410A-2-3		
		46211-34J00-YVB	410A-2-4		
		46231-34J00-19A	410A-1-5		
		46231-34J00-YHG	410A-1-1		
		46231-34J00-YPA	410A-1-2		

40000

50000

PART NO.	FIG.NO.-REF.NO.	PART NO.	FIG.NO.-REF.NO.	PART NO.	FIG.NO.-REF.NO.
51103-34J00-000	521A-1	51621-28G00-000	524A-7	57451-	467A-14
51104-34J00-000	521A-21	51631-28000-000	524A-16	57457-	467A-15
51111-34J00-000	521A-2	51643-25001-000	524A-15	57460-	467A-16
	521A-22	51811-34J00-19A	451A-1-5	57460-30H00-000	467A-6
	521A-3	51811-34J00-YHG	451A-1-1	57465-30H00-000	467A-7
51113-34J00-000	521A-23	51811-34J00-YPA	451A-1-2	57500-28G51-000	467A-9
	521A-4	51811-34J00-YSF	451A-1-3	57511-	467A-13
51121-34J00-000	521A-24	51811-34J00-YVB	451A-1-4	57621-	467A-10
	521A-5	51812-34J00-19A	451A-2-5	58200-34J00-000	462A-5
51131-34J00-000	521A-25	51812-34J00-YHG	451A-2-1	58300-34J01-000	462A-8
51141-34J00-000	521A-6	51812-34J00-YPA	451A-2-2	58410-34J00-000	462A-9
51146-34J00-000	521A-26	51812-34J00-YSF	451A-2-3	58623-28G10-000	462A-10
	524A-9	51812-34J00-YVB	451A-2-4	58624-28G00-000	462A-11
51147-34J00-000	521A-7	51813-34J00-YKV	451A-5	58634-34J00-000	462A-12
51148-34J00-000	521A-27	51814-34J00-YKV	451A-10	59100-34860-000	535A-3
	521A-8	51831-30H00-000	333A-11	59100-34870-000	535A-2
	521A-28		451A-9	59100-34880-000	535A-14
51156-34J00-000	521A-9	51850-34J00-000	451A-7	59100-34J00-000	535A-1
	521A-29	51890-34J10-000	451A-12	59108-34J00-000	535A-5
51158-34J00-000	521A-10	53111-34J00-19A	460A-1-5	59109-34J00-000	535A-4
	521A-30	53111-34J00-YHG	460A-1-1	59121-30H00-000	535A-12
	521A-11	53111-34J00-YPA	460A-1-2	59122-30H00-000	535A-13
51167-34J00-000	521A-31	53111-34J00-YSF	460A-1-3	59141-34J00-000	535A-15
	521A-12	53111-34J00-YVB	460A-1-4	59145-34J00-000	535A-16
51171-34J00-000	521A-32	53113-30H00-000	460A-5	59187-34J00-000	535A-9
	521A-13	53275-34J00-000	460A-3	59188-34J00-000	535A-10
51172-34J00-000	521A-33	54111-34J00-QC3	530A-1	59211-34J00-000	530A-8
	521A-14	54410-28G30-000	550A-3	59218-34J20-000	530A-9
51173-34J00-000	521A-34	54424-28G00-000	550A-4	59266-34J00-000	536A-4
	521A-15	54443-28G00-000	550A-6	59315-34J00-000	535A-6
51176-34J00-000	521A-35	54711-34J00-000	530A-4	59351-34J00-000	535A-11
	521A-16	54731-34J00-000	530A-3	59382-34J00-000	535A-17
51177-34J00-000	521A-36	54741-33G00-000	530A-5	59480-34J00-000	536A-3
	521A-17	54841-23J00-000	530A-6	59492-30H20-000	536A-1
51181-34J00-000	521A-37	55110-34J00-000	530A-10	59502-34J10-000	536A-2
	521A-18	56111-34J21-000	462A-1	59600-30H30-000	537A-1
	521A-38	56211-34J00-291	524A-8	59610-30H00-000	537A-4
51196-34J00-000	521A-19	56216-34J00-000	462A-2	59665-30H00-000	537A-3
	521A-39	56500-34J40-000	462A-3	59665-34J00-000	535A-8
	524A-3	56600-34J40-000	462A-4	59667-30H00-000	537A-6
51311-34J00-291	524A-4	57110-34J00-000	467A-1	59668-30H00-000	537A-13
51328-34J00-000	524A-5	57211-22D21-291	467A-8	59669-30H00-000	537A-15
51353-34J00-000	524A-6	57300-30H21-000	467A-2	59671-30H00-000	537A-11
51356-34J00-000	524A-1	57315-28G00-000	462A-6	59687-30H20-000	537A-7
51410-34J00-291	524A-2	57318-30H00-000	537A-5	59688-30H00-000	537A-12
51434-34J00-000	521A-20	57421-	467A-4	59691-30H00-000	537A-14
51451-34J00-000	521A-40	57431-	467A-3	59743-30H00-000	537A-9
	524A-12	467A-11	467A-11	59744-30H00-000	537A-10
51611-20002-000	524A-10	467A-5	467A-5	59745-30H00-000	537A-8
51611-33002-000	524A-14	467A-12	467A-12	59746-34J00-000	535A-7
51621-28000-000					

PART NO.	FIG.NO.-REF.NO.	PART NO.	FIG.NO.-REF.NO.	PART NO.	FIG.NO.-REF.NO.	PART NO.	FIG.NO.-REF.NO.	PART NO.	FIG.NO.-REF.NO.	PART NO.	FIG.NO.-REF.NO.
59870-30H00-000	537A-2	68665-34J00-AY1	424A-11-5	01550-0516A-000	126A-16	04211-09149-000	108A-2	541A-14			474A-4
		68665-34J00-AYU	424A-11-1	01550-0610A-000	350A-9		112A-4	550A-28			474A-10
		68665-34J00-AYV	424A-11-2	01550-0612A-000	462A-13		112A-14	108A-9	08319-3110B-000	09150-06010-000	550A-36
		68665-34J00-AYW	424A-11-3	01550-0612B-000	189A-7		112A-23	401A-6		09159-12056-000	542A-6
		68665-34J00-AYZ	424A-11-4		536A-6		170A-6	407A-10		09160-04026-000	330A-9
		68666-34J00-AY1	424A-12-5	01550-0616A-000	445A-12	04221-04089-000	212A-14	530A-7	08319-3112A-000	09160-05501-000	339A-12
		68666-34J00-AYU	424A-12-1	01550-0616B-000	424A-7	06111-06004-000	524A-13	541A-7		09160-06060-000	312A-5
		68666-34J00-AYV	424A-12-2		451A-8	06111-07004-000	415A-17	550A-32	08322-0106B-000		446A-8
		68666-34J00-AYW	424A-12-3	01550-0620A-000	189A-5	06111-08004-000	524A-11	550A-38			460A-4
		68666-34J00-AYZ	424A-12-4	01550-0625A-000	201A-22	07120-0520A-000	212A-33	212A-39	08331-3112A-000	09160-06503-000	163A-6
				01550-0630A-000	420A-5	07130-0512B-000	303A-4	206A-9	08331-31149-000	09160-08149-000	163A-13
				01550-0630B-000	451A-13		330A-13	212A-24		09160-08164-000	103A-7
					460A-6	07130-0530B-000	303A-5	206A-41	08331-31159-000	09160-12011-000	212A-38
				01550-0635B-000	550A-9	07130-0610A-000	206A-36	240A-14	08331-3120A-000	09160-12119-000	201A-19
				01550-0640A-000	423A-15	07130-0616A-000	122A-6	124A-8	08331-31359-000	09160-14055-000	550A-7
				01550-0812B-000	112A-10		212A-15	201A-17	08331-41309-000	09160-15002-000	407A-13
		94413-30H00-000	446A-18	01550-0816A-000	401A-3	07130-0816B-000	330A-14	170A-4	08332-11069-000	09160-18039-000	240A-5
		94439-28G00-000	451A-3	01550-0816B-000	415A-19	07130-0825A-000	163A-3	303A-7	08341-31039-000	09164-09005-000	126A-17
		94990-28G10-000	401A-14	01550-0820B-000	103A-16	08110-62000-000	201A-16	301A-13	08361-3506A-000	09168-06004-000	127A-5
		95700-09G60-000	505A-12	01550-0825A-000	410A-3	08110-62020-000	206A-27	312A-2		09168-08015-000	112A-11
		96412-33G50-000	401A-9		415A-6	08110-62040-000	206A-10	103A-5	09103-06015-000	09168-10L03-000	108A-6
		96414-33G50-000	401A-10	01550-0835A-000	535A-18	08110-69050-000	212A-6	103A-4	09103-06316-000	09180-06222-000	423A-16
		96511-34J00-000	401A-13	01550-0840B-000	163A-10	08120-62040-000	206A-29	127A-4	09103-06508-000	09180-06283-000	446A-9
		96513-23J00-000	401A-11	01580-0616A-000	155A-16	08123-60057-000	550A-22	103A-6	09103-08531-000	09180-06306-000	163A-7
		96513-23J10-000	401A-12	02112-0510B-000	462A-7	08123-63017-000	530A-2	108A-8	09103-10077-000	09180-06325-000	312A-6
		99011-34J51-74A	496A-3	02112-0612A-000	206A-12	08123-63027-000	550A-16	108A-7	09103-10709-000	09180-08228-000	163A-11
					212A-8	08211-06121-000	212A-11	550A-27	09105-08011-000	09180-10163-000	122A-2
				02122-0630A-000	505A-8	08211-14242-000	124A-13	126A-6	09106-05028-000	09181-12010-000	541A-5
				02142-0512A-000	415A-10	08211-14321-000	206A-8	102A-3	09106-07011-000	09181-14167-000	212A-23
				02142-0608A-000	423A-14		240A-13	401A-8	09111-06063-000	09181-20139-000	240A-12
				02142-0616A-000	446A-7	08211-15242-000	206A-25	474A-3	09111-06072-000	09181-28021-000	120A-3-2
		01500-0610A-000	206A-31	03211-04207-000	339A-11		206A-39	541A-10		09181-28187-000	120A-3-1
		01500-0616A-000	240A-10	03541-0416A-000	330A-10		206A-40	446A-16	09111-06088-000	09181-28188-000	120A-3-3
		01500-1016A-000	108A-5		446A-5		120A-13	542A-2	09111-06107-000	09181-28189-000	120A-3-4
		01547-0616A-000	103A-14		451A-6	08211-16281-000	201A-7	541A-12	09111-08064-000	09181-28190-000	120A-3-5
			189A-3		312A-11		206A-26	541A-13	09111-08067-000	09181-28191-000	120A-3-6
			421A-2	03541-0416B-000	424A-5	08211-17241-000	206A-7	407A-2	09111-10047-000	09181-28192-000	120A-3-7
		01547-0620A-000	127A-8	03541-0516A-000	339A-4	08211-20261-000	206A-7	407A-2	09132-03008-000	09181-28193-000	120A-3-8
			421A-2		445A-6		206A-23	330A-6	09136-05070-000	09181-28194-000	120A-3-9
		01547-0620B-000	170A-14	03541-0516B-000	445A-14		206A-24	333A-12	09139-06139-000	09181-28194-000	120A-3-9
		01547-0625B-000	301A-12		446A-11	08211-20353-000	201A-3	420A-9	09139-06139-000	09181-28197-000	120A-3-10
		01547-0630A-000	170A-7		446A-12		201A-8	424A-8	09139-06165-000	09181-28200-000	120A-3-11
		01547-0630B-000	112A-5		446A-15	08316-1005B-000	339A-16	445A-10		09181-28202-000	120A-3-12
			112A-15		474A-6	08316-1006A-000	201A-23	163A-5	09139-06198-000	09181-28204-000	120A-3-13
			312A-4	03541-0520A-000	155A-15	08316-1006B-000	312A-7	163A-16		09181-28207-000	120A-3-14
		01547-0640B-000	112A-6		339A-13		421A-8	124A-14	09140-14022-000	09181-28209-000	120A-3-15
			112A-16	03541-0616A-000	474A-5		550A-10	120A-11	09140-16035-000	09200-06013-000	550A-34
			451A-14	04111-2015A-000	212A-30	08316-1014B-000	303A-6	424A-10	09148-05060-000	09202-10012-000	122A-3
		01547-0650B-000	108A-3		550A-37	08319-2110B-000	407A-3	445A-3		09206-08008-000	103A-3
		01547-0660B-000	108A-4	04111-2515A-000	415A-11	08319-3106A-000	550A-25	445A-7			126A-9
		01547-0695B-000	112A-7	04111-3025A-000	407A-14	08319-3108A-000	163A-14	446A-17		09206-10016-000	103A-9

60000

90000

00000

9900B-26051-000